CHRONOLOGICAL AND ALPHABETICAL RECORD OF THE ENGAGEMENTS OF THE GREAT CIVIL WAR

BY CHARLES R. COOPER

Cornell University Library
Ithaca, New York

THE JAMES VERNER SCAIFE
COLLECTION
CIVIL WAR LITERATURE

THE GIFT OF
JAMES VERNER SCAIFE
CLASS OF 1889

1919

Cornell University Library
E470.1 .C77 1904
Chronological and alphabetical record of
3 1924 030 914 760
olin

Cornell University Library

The original of this book is in
the Cornell University Library.

There are no known copyright restrictions in
the United States on the use of the text.

http://www.archive.org/details/cu31924030914760

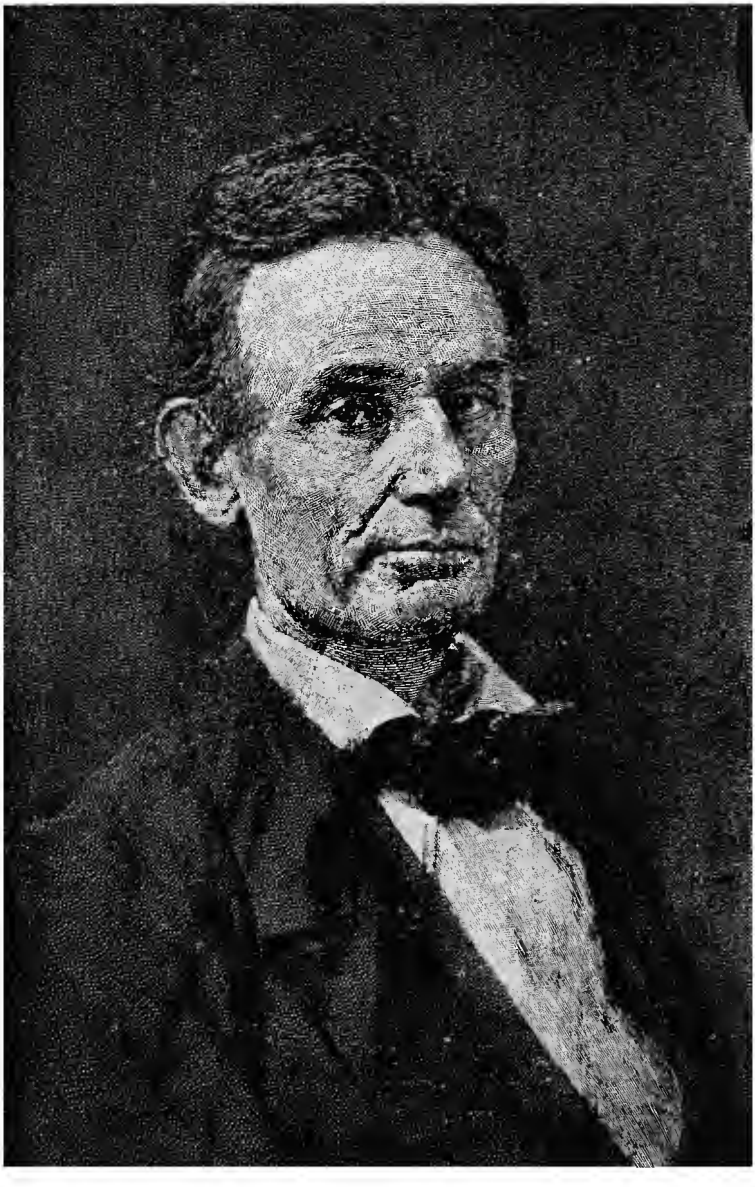

ABRAHAM LINCOLN.

From a photograph in possession of W. P. Garrison, Esq.

CHRONOLOGICAL AND ALPHABETICAL RECORD

OF

THE ENGAGEMENTS

OF THE

GREAT CIVIL WAR

WITH THE

CASUALTIES ON BOTH SIDES

AND

FULL AND EXHAUSTIVE STATISTICS AND TABLES OF THE ARMY AND NAVY, MILITARY PRISONS, NATIONAL CEMETERIES, ETC., ETC.

COMPILED FROM THE OFFICIAL RECORDS OF THE WAR DEPARTMENT AND CONFEDERATE ARCHIVES, WASHINGTON, D. C.

BY

CHARLES R. COOPER,

Late 67th Ohio V. V.

SECOND EDITION

MILWAUKEE, WIS.

THE CAXTON PRESS, PUBLISHERS

1904

Entered, according to act of Congress, in the year 1904,
By CHARLES R. COOPER and JAS. T. L. MACDONALD,
In the office of the Librarian of Congress, at Washington, D. C.

CONTENTS.

	Page
ABRAHAM LINCOLN	Frontispiece
PREFACE	v
CHRONOLOGICAL RECORD	1
Army	1
Navy	167
ALPHABETICAL RECORD	53
Army	53
Navy	171
CASUALTIES IN THE NAVY BY VESSELS	178
COMMANDING GENERALS OF IMPORTANT BATTLES	182
NUMBER OF MEN FURNISHED BY EACH STATE	187
Table of Casualties	187
VICTORIES AND DEFEATS	189
MORTUARY STATISTICS	194
DEATHS FROM DISEASE, ACCIDENTS, ETC	195
MORTUARY STATISTICS BY STATES	195
REGIMENTAL STATISTICS OF LOSSES IN THE PRINCIPAL EVENTS	198
CEMETERIES	209
Statistical Table of National	209

PREFACE.

On the following pages will be found a record of the events of the great American Civil War, so far as known, compiled from the Official Records, and are as reliable as it is possible to glean the facts. Every event of authoriative record is here given. It is probable that other events of which, in the heat and confusion of battle, no official report was made, and now only remains in the memory of the participants, will not be found here. Owing to the incomplete Confederate records, it is simply impossible to give accurate figures on that side, and only those are given where reliable data were procurable. While many other works, notably Colonel Fox's exhaustive work, "Regimental Losses," ably and fully occupy their field, this compilation is more intended for handy reference, and, as such, the Compiler trusts will be a welcome addition to the war library and invaluable to the war student.

COMPILER.

MILWAUKEE, WIS., June, 1904.

CHRONOLOGICAL RECORD

OF

THE GREAT CIVIL WAR

FROM THE FIRING OF THE FIRST GUN AT SUMPTER TO THE LAST SHOT AT APPOMATTOX.

DATE	EVENTS	KILLED	WOUNDED & MORTALLY WOUNDED	CAPTURED AND MISSING	TOTAL
1861					
Jan. 5	Steamer "Star of the West" fired upon by Confederates.				
April 12	Bombardment of Fort Sumpter, S. C. No casualties.				
April 15	Evacuation of Fort Sumpter.				
	Union.....	1	3		4
	Confederate				
April 19	Riots in Baltimore, Md.				
	Union.....	4	20		24
	Mob.....	9			9
June 1	Fairfax Court House, Va.				
	Union.....	1	4		5
	Confederate	1	14		15
June 3	Phillippi, W. Va.				
	Union.....		2		2
	Confederate		16		16
June 10	Big Bethel, Va.				
	Union.....	18	53	5	76
	Confederate	1	7		8
June 11	Romney, W. Va.				
	Union.....		1		1
	Confederate	2	1		3
June 17	Vienna, Va.				
	Union.....	5	6		11
	Confederate.....	6			6
June 17	Boonville, Mo.				
	Union.....	2	19		21
	Confederate.....	15	20		35

Date	Events	Killed	Wounded & Mortally Wounded	Captured and Missing	Total
1861					
June 17	Edward's Ferry, Md.				
	Union	1	4		5
	Confederate	15	15		30
June 18	Camp Cole, Mo.				
	Union	15	52		67
	Confederate	4	20	3	27
June 26	Patterson Creek, Va.				
	Union	1	1		2
	Confederate	7	2		9
June 27	Matthias' Point, Va.				
	Union	1	4		5
	Confederate				
July 2	Falling Waters, Md.				
	Union	8	15		23
	Confederate	31	40	10	81
July 5	Carthage, or Dry Forks, Mo.				
	Union	13	31		44
	Confederate	40	125	45	210
July 5	Newport News, Va.				
	Union		6		6
	Confederate	2	5		7
July 6	Middle Creek Fork, W. Va.				
	Union	1	6		7
	Confederate	7			7
July 7	Great Falls, Va.				
	Union	2			2
	Confederate	8	4		12
July 8	Laurel Hill, W. Va.				
	Union	2	6		8
	Confederate				
July 10	Monroe Station, Mo.				
	Union	3			3
	Confederate	4	20	75	99
July 11	Rich Mountain, W. Va.				
	Union	12	49		61
	Confederate	60	140	100	300
July 12	Barboursville, or Red House.				
	Union	1			1
	Confederate	6	4		10
July 14	Carrick's Ford, W. Va.				
	Union	13	40		53
	Confederate	20	10	50	80

Date	Events	Killed	Wounded & Mortally Wounded	Captured and Missing	Total
1861					
July 16	Millsville, or Wentzville, Mo.				
	Union.....	7	1		8
	Confederate.....	5	2		7
July 17	Fulton, Mo.				
	Union.....	1	15		16
	Confederate.....				
July 17	Scareytown, W. Va.				
	Union.....	9	38		47
	Confederate.....				
July 17	Martinsburg, Mo.				
	Union.....	1	1		2
	Confederate.....				
July 17	Bunker Hill, Va.				
	Union.....				
	Confederate.....	4	4		8
July 18	Blackburn's Ford, Va.				
	Union.....	19	38	26	83
	Confederate.....	15	53		68
July 19	Harrisonville, or Parkersville, Mo.....				
	Union.....	1			1
	Confederate.....	8	6		14
July 21	First Bull Run, or Manassas, Va.				
	Union.....	470	1071	1793	3334
	Confederate.....	387	1582	13	1982
July 22	Forsyth, Mo.				
	Union.....		3		3
	Confederate.....	5	10		15
July 24	Blue Mountain, Mo.				
	Union.....	1	12		13
	Confederate.....				
July 26	Lane's Prairie, near Rolla, Mo.				
	Union.....		3		3
	Confederate.....	1	3		4
July 27	Fort Fillmore, N. M.				
	Union.....			420	420
	Confederate.....				
August 2	Dug Springs, Mo.				
	Union.....	4	37		41
	Confederate.....	40	44		84
August 3	Messilla, N. M.				
	Union.....	3	6		9
	Confededate.....	4	8		12

Date	Events		Killed	Wounded & Mortally Wounded	Captured and Missing	Total
1861						
August 5	Athens, Mo.					
		Union.....	3	8		11
		Confederate.....	14	24		38
August 5	Point of Rocks, Md.					
		Union.....				
		Confederate.....	3	2		5
August 7	Hampton, Va.					
		Union.....				
		Confederate.....	3	2		5
August 8	Lovettsville, Va.					
		Union.....				
		Confederate.....	1	5		6
Aug. 10	Wilson's Creek, Mo.					
		Union.....	223	721	291	1235
		Confederate.....	265	800	30	1095
Aug. 11	Potosi, Mo.					
		Union.....	1			1
		Confederate.....	2	3		5
Aug. 17	Brunswick, Mo.					
		Union.....	1	7		8
		Confederate.....				
Aug. 19	Charleston, or Bird's Point, Mo.					
		Union.....	1	6		7
		Confederate.....	10	30		40
Aug. 20	Hawk's Nest, W. Va.					
		Union.....		3		3
		Confederate.....	1	3		4
Aug. 26	Cross Lanes, or Somerville, W. Va.					
		Union.....	5	40	200	245
		Confederate.....				
Aug. 27	Ball's Cross Roads, Va.					
		Union.....	1	2		3
		Confederate.....				
A. 28, 29	Fort Hatteras, N. C.					
		Union.....	1	2		3
		Confederate.....	5	51	715	771
Aug. 29	Lexington, Mo.					
		Union.....				
		Confederate.....	3	5		8
Aug. 31	Munson's Hill, Va.					
		Union.....	2	2		4
		Confederate.....				

DATE	EVENTS	KILLED	WOUNDED & MORTALLY WOUNDED	CAPTURED AND MISSING	TOTAL
1861					
Sep. 1	Bennett's Mills, Mo.				
	Union.....	1	8		9
	Confederate.....		6		6
Sep. 1	Boone Court House, W. Va.				
	Union.....				
	Confederate.....	10	20		30
Sep. 2	Dallis, Mo.				
	Union.....	2			2
	Confederate.....				
Sep. 2	Dry Wood, or Fort Scott, Mo.				
	Union.....	4	9		13
	Confederate.....				
Sep. 2	Beher's Mills, Mo.				
	Union.....				
	Confederate.....	3	5		8
Sep. 10	Carnifex Ferry, W. Va.				
	Union.....	17	141		158
	Confederate.....				
Sep. 11	Lewinsville, Va.				
	Union.....	6	8		14
	Confederate.....				
Sep. 12	Black River, near Ironton, Mo.				
	Union.....				
	Confederate.....	2	3		5
Sep. 13	Cheat Mountain, W. Va.				
	Union.....	9	12		21
	Confederate.....	20	60		80
Sep. 13	Booneville, Mo.				
	Union.....	1	4		5
	Confederate.....	12	30		42
Sep. 14	Priv. "Judah" destroyed, Pensacola, Fla.				
	Union.....	3	15		18
	Confederate.....				
Sep. 15	Pritchard's Mills, Va.				
	Union.....	1			1
	Confederate.....	8	75		83
S. 12 to 20	Lexington, Mo.				
	Union.....	42	108	1624	1774
	Confederate.....	25	75		100
Sep. 17	Morristown, Mo.				
	Union.....	2	6		8
	Confederate.....	3	4		7

Date	Events	Killed	Wounded & Mortally Wounded	Captured and Missing	Total
1861					
Sep. 17	Blue Hills, Mo.				
	Union.....	11	39		50
	Confederate.....	10	60		70
Sep. 18	Barboursville, W. Va.				
	Union.....	1	1		2
	Confederate.....	7			7
Sep. 22	Poppinsville, or Osceola, Mo.				
	Union.....	7	10		17
	Confederate.....				
Sep. 22	Elliott's Mills, Mo.				
	Union.....	1	5		6
	Confederate.....				
Sep. 23	Romney, or Hanging Rock, W. Va.				
	Union.....	3	50		53
	Confederate.....	12	23		35
Sep. 25	Chapmansville, W. Va.				
	Union.....	4	9		13
	Confederate.....	20	50		70
Sep. 26	Lucas Bend, Ky.				
	Union.....				
	Confederate.....	4			4
Sep. 29	Munson's Hill, Va.				
	Union.....	9	25		34
	Confederate.....				
October 3	Greenbrier River, W. Va.				
	Union.....	8	35		43
	Confederate.....	6	33	13	52
October 3	Fort Craig, N. M.				
	Union.....				
	Confederate.....	11	33		44
October 4	Buffalo Hill, Ky.				
	Union.....	5	15		20
	Confederate.....	20	30		50
October 8	Hillsboro, Ky.				
	Union.....	3	2		5
	Confederate.....	11	29		40
October 9	Santa Rosa, Fla.				
	Union.....	14	29		43
	Confederate.....	20	35	295	350
Oct. 12	Cameron, Mo.				
	Union.....	1	4		5
	Confederate.....	3	5		8

Date	Events	Killed	Wounded & Mortally Wounded	Captured and Missing	Total
1861					
Oct. 12	Upton Hill, Ky.				
	Union	3	5		8
	Confederate				
Oct. 12	Bayle's Cross Roads, La.				
	Union		4		4
	Confederate				
Oct. 13	Beckwith Farm, Mo.				
	Union	2	5		7
	Confederate	1	2		3
Oct. 13	West Glage, Mo.				
	Union				
	Confederate	2		60	62
Oct. 15	Big River Bridge, Mo.				
	Union	1	6	33	40
	Confederate	5	4		9
Oct. 16	Bolivar Heights, Mo.				
	Union	4	7		11
	Confederate				
Oct. 16	Warsaw, Mo.				
	Union				
	Confederate	3			3
O.17 to 21	Fredereckston and Ironton, Mo.				
	Union	6	60		66
	Confederate	40	160		200
Oct. 19	Big Hurrican Creek, Mo.				
	Union	2	14		16
	Confederate	6	8		14
Oct. 21	Ball's Bluff, Va.				
	Union	49	158	714	921
	Confederate	36	117	2	155
Oct. 22	Buffalo Mills, Mo.				
	Union				
	Confederate	6	11		17
Oct. 23	West Liberty, Ky.				
	Union		2		2
	Confederate	5	10		15
Oct. 23	Hodgeville, Ky.				
	Union		3		3
	Confederate	3	5		8
Oct. 25	Zagoni's Charge, Springfield, Mo.		6		
	Union	18	37		55
	Confederate	40	60		100

DATE	EVENTS	KILLED	WOUNDED & MORTALLY WOUNDED	CAPTURED AND MISSING	TOTAL
1861					
Oct. 26	Romney, or Mill Creek, W. Va.				
	Union.....	2	15		17
	Confederate.....	20	15	50	85
Oct. 26	Saratoga, Ky.				
	Union.....		4		4
	Confederate	8	17		25
Oct. 27	Plattsburg, Mo.				
	Union.....		8		8
	Confederate				
Oct. 27	Spring Hill, Mo.				
	Union.....		5		5
	Confederate				
Nov. 1	Renick, Randolph County, Mo.				
	Union.....		14		14
	Confederate				
Nov. 6	Little Santa Fe, Mo.				
	Union.....	2	6		8
	Confederate.....				
Nov. 7	Belmont, Mo.				
	Union.....	80	322	99	501
	Confederate	105	419	117	641
Nov. 7	Galveston Harbor, Texas.				
	Union.....	1	8		9
	Confederate.....	3			3
Nov. 7	Port Royal, S. C.				
	Union.....	8	23		31
	Confederate.....	11	39		50
Nov. 9	Pike Town, or Fry Mountain, Ky.				
	Union.....	4	26		30
	Confederate.....	18	45	200	263
Nov. 10	Guyandotte, W. Va.				
	Union.....	7	20		27
	Confederate.....	3	10		13
Nov. 10	Gauley Bridge, W. Va.				
	Union.....	2	16		18
	Confederate.....				
Nov. 11	Little Blue, Mo.				
	Union.....	7	9		16
	Confederate.....				
Nov. 12	Occoguan Creek, Va.				
	Union.....	3	1		4
	Confederate.....				

DATE	EVENTS	KILLED	WOUNDED & MORTALLY WOUNDED	CAPTURED AND MISSING	TOTAL
1861					
Nov. 17	Cypress Bridge, Ky.				
	Union.....	10	15		25
	Confederate.....				
Nov. 18	Palmyra, Mo.				
	Union.....				
	Confederate.....	3	5		8
Nov. 19	Wirt Court House, W. Va.				
	Union.....				
	Confederate.....	1	5		6
Nov. 23	Fort Pickens, Pensacola, Fla.				
	Union.....	5	7		12
	Confederate.....	5	23		28
Nov. 24	Lancaster, Mo.				
	Union.....	1	2		3
	Confederate.....	3	10		13
Nov. 26	Little Blue, Mo.				
	Union.....	1	1		2
	Confederate.....				
Nov. 26	Drainesville, Va.				
	Union.....				
	Confederate.....	2			2
Nov. 29	Black Walnut Creek, Mo.				
	Union.....		15		15
	Confederate.....	7	10		17
Dec. 3	Salene, Mo.				
	Union.....	6	10		16
	Confederate.....	16	20		36
Dec. 3	Vienna, Va.				
	Union.....				
	Confederate.....	1	1		2
Dec. 4	Anandale, Va.				
	Union.....	1			1
	Confederate.....	7	10		17
Dec. 4	Dunksburg, Mo. (Citizens repulse raiders)				
	Union.....				
	Confederate.....	6	11		17
Dec. 13	Camp Allegheny, or Buffalo Mount., W. Va				
	Union.....	20	107	10	137
	Confederate.....	20	96	28	144
Dec. 17	Rowlett's Station, Ky.				
	Union.....	10	22		32
	Confederate.....	33	50		83

DATE	EVENTS		KILLED	WOUNDED & MORTALLY WOUNDED	CAPTURED AND MISSING	TOTAL
1861						
Dec. 18	Milford, Blackwater, Mo.					
		Union.....	2	8		10
		Confederate.....	1	9	1300	1310
Dec. 20	Drainsville, Va.					
		Union.....	7	61		68
		Confederate.....	43	143	8	194
Dec. 21	Hudson, Mo.					
		Union.....		5		5
		Confederate.....	6	4		10
Dec. 22	Wadesburg, Mo.					
		Union.....	1	2		3
		Confederate.....				
Dec. 28	Sacramento, Ky.					
		Union.....	1	8		9
		Confederate.....	10	20		30
Dec. 28	Mount Zion, Mo.					
		Union.....	5	63		68
1862		Confederate.....	25	100	50	175
Jan. 1	Port Royal, S. C.					
		Union.....	1	10		11
		Confederate.....				
Jan. 4	Huntersville, Va.					
		Union.....		1		1
		Confederate.....	1	7		8
Jan. 4	Near Bath, Va.					
		Union.....	2	2		4
		Confederate.....	1	10	19	30
Jan. 4	Calhoun, Mo.					
		Union.....		10		10
		Confederate.....	1	20		21
Jan. 7	Blue Gap, near Romany, Va.					
		Union.....				
		Confederate.....	1	5	9	15
Jan. 7	Jennie's Creek, Ky.					
		Union.....	3	1		4
		Confederate.....	6	14		20
Jan. 8	Charleston, Mo.					
		Union.....	8	16		24
		Confederate.....				
Jan. 8	Dry Forks, W. Va.					
		Union.....		6		6
		Confederate.....	1	3	2	6

DATE	EVENTS		KILLED	WOUNDED & MORTALLY WOUNDED	CAPTURED AND MISSING	TOTAL
1862						
Jan. 8	Silver Creek, Mo.					
		Union.....	5	6		11
		Confederate.....	10	20	50	80
Jan. 9	Columbus, Mo.					
		Union.....	5			5
		Confederate.....				
Jan. 10	Middle Creek, Ky.					
		Union.....	2	25		27
		Confederate.....	10	20	10	40
Jan 19, 20	Mill Springs, Ky.					
		Union.....	39	207		246
		Confederate.....	125	309	95	529
Jan. 22	Knob Noster, Mo.					
		Union.....	1			1
		Confederate.....				
Jan. 29	Occoguan Bridge, Mo.					
		Union.....	1	4		5
		Confederate.....	4	6		10
Feb. 1	Bowling Green, Ky.					
		Union.....	3	2		5
		Confederate.....				
Feb. 6	Fort Henry, Tenn.					
		Union.....	10	30		40
		Confederate.....	5	11		16
Feb. 8	Linn Creek, Va.					
		Union.....	1	1		2
		Confederate.....	8	7		15
Feb. 10	Roanoke Island, N. C. (Surrender F. Henry					
		Union.....	37	214	13	264
		Confederate.....	23	58	2527	2608
Feb. 10	Elizabeth City, N. C.					
		Union.....	3			3
		Confederate.....				
Feb. 13	Blooming Gap, Va.					
		Union.....	2	5		7
		Confederate.....	3	10		13
Feb. 14	Flat Lick Fords, Ky.					
		Union.....				
		Confederate.....	4	4		8
F 14 to 16	Fort Donelson, Tenn.					
		Union.....	500	2108	224	2832
		Confederate.....	466	1534	13829	15829

Date	Events		Killed	Wounded & Mortally Wounded	Captured and Missing	Total
1862						
Feb. 17	Pea Ridge, Mo.					
		Union.....	5	9		14
		Confederate.....				
Feb. 18	Independence, Mo.					
		Union.....	1	3		4
		Confederate.....	4	5		9
Feb. 21	Fort Craig, N. M.					
		Union.....	62	140		202
		Confederate.....	40	60	50	150
Feb. 24	Mason's Neck, Va.					
		Union.....	2	1		3
		Confederate.....				
Feb. 26	Keytersville, Mo.					
		Union.....	2	1		3
		Confederate.....	1			1
March 1	New Madrid, Mo.					
		Union.....	8	21	3	32
		Confederate.....				
March 5	Occoguan, Va.					
		Union.....	1	2		3
		Confederate.....				
M. 6 to 8	Pea Ridge, Ark.					
		Union.....	203	980	201	1384
	No reliable data.	Confederate.....				
March 7	Fox Creek, Mo.					
		Union.....		5		5
		Confederate.....				
March 8	Near Nashville, Tenn.					
		Union.....	1	2		3
		Confederate.....	4			4
March 9	Mountain Grove, Mo.					
		Union.....	10	2		12
		Confederate.....				
March 9	Hampton Roads, Va.					
		Union.....	261	108		369
		Confederate.....	7	17		24
March 10	Burke's Station, Va.					
		Union.....	1			1
		Confederate.....	3	5		8
March 10	Big Creek Gap, Tenn.					
		Union.....		2		2
		Confederate.....	2	4		6

Date	Events	Killed	Wounded & Mortally Wounded	Captured and Missing	Total
1862					
March 11	Paris, Tenn.				
	Union.....	5	5		10
	Confederate.....	2	4	4	10
March 12	Lexington, Mo.				
	Union.....	1	1		2
	Confederate.....	9	3		12
March 12	Near Lebanon, Mo.				
	Union.....				
	Confederate.....	5	13		18
March 14	New Berne, N. C.				
	Union.....	90	380	1	471
	Confederate.....	64	101	413	578
March 18	Salem, or Spring Creek, Ark.				
	Union.....	5	10		15
	Confederate.....	10	40	50	100
March 21	Mosquito Inlet, Fla.				
	Union.....	8	8		16
	Confederate.....				
March 22	Independence, Mo.				
	Union.....	1	2		3
	Confederate.....	3	4		7
March 23	Winchester, Kernstown, Va.				
	Union.....	118	450	22	590
	Confederate.....	80	375	263	718
March 26	Warrensburg, Mo.				
	Union.....	1	22		23
	Confederate.....	9	17		26
March 26	Humonsville, Mo.				
	Union.....		5		5
	Confederate.....	5	10		15
26 to 28	Near Santa Fe, N. M.				
	Union.....	32	75	35	142
	Confederate.....	36	60	93	189
March 28	Warrensburg, Mo.				
	Union.....	3	1		4
	Confederate.....	4	11		15
April 2	Putman's Ferry, Mo.				
	Union.....				
	Confederate.....	3			3
April 4	Great Bethel, Va.				
	Union.....	4	10		14
	Confederate.....				

Date	Events	Killed	Wounded & Mortally Wounded	Captured and Missing	Total
1862					
April 4	Crump's Landing, Tenn.				
	Union		2		2
	Confederate	2	6	12	20
April 6, 7	Shiloh, or Pittsburg Landing, Tenn.				
	Union	1754	8408	2885	13047
	Confederate	1723	8012	959	10694
April 8	Island No. 10, Tenn.				
	Union				
	Confederate	7	10	6000	6017
April 8	Near Corinth, Miss.				
	Union				
	Confederate	15	25	200	240
April 9	Owens River, Calif.				
	Union	1	2		3
	Confederate				
April 10	Fort Pulaski, Ga.				
	Union	1			1
	Confederate		4	360	364
April 11	Huntsville, Ala.				
	Union				
	Confederate			200	200
April 11	Yorktown, Va.				
	Union	2	8		10
	Confederate				
April 12	Little Blue River, Mo.				
	Union				
	Confederate	5			5
April 12	Monterey, Va.				
	Union	3			3
	Confederate				
April 14	Walkersville, Mo.				
	Union	2	6		8
	Confederate	2	10		12
April 15	Pechach's Pass, Ariz.				
	Union	3	3		6
	Confederate				
April 16	Savannah, Tenn.				
	Union				
	Confederate	5	10	55	70
April 16	Wellimington Island, Ga.				
	Union	10	35		45
	Confederate	5	7		12

DATE	EVENTS		KILLED	WOUNDED & MORTALLY WOUNDED	CAPTURED AND MISSING	TOTAL
1862						
April 16	Lee's Mills, Va.					
		Union.....	35	129		164
		Confederate.....	20	75	50	145
April 17	Holly River, N. Va.					
		Union.....		3		3
		Confederate.....	2			2
April 18	Falmouth, Va.					
		Union.....	5	16		21
		Confederate.....			19	19
April 18	Edisto Island, S. C.					
		Union.....		3		3
		Confederate.....				
18 to 20	New Orleans, Forts Jackson and St. Phillip					
		Union.....	36	193		229
		Confederate.....	185	197	400	782
April 19	Talbot's Ferry, Ark.					
		Union.....	1			1
		Confederate.....	3			3
April 19	Camden, N. C. South Mills.					
		Union.....	13	101	13	127
		Confederate.....	6	19	3	28
April 23	Grass Lick, W. Va.					
		Union.....	3			3
		Confederate.....				
April 25	Fort Mason, N. C.					
		Union.....	1	11		12
		Confederate.....	7	18	450	475
April 26	Tumback Creek, Mo.					
		Union.....	1			1
		Confederate.....				
April 26	Neosha, Mo.					
		Union.....	3	3		6
		Confederate.....	5	25	62	92
April 26	Yorktown, front of.					
		Union.....	3	16		19
		Confederate.....				
April 27	Norton's Mills, N. C.					
		Union.....	1	6		7
		Confederate.....		3		3
April 28	Paint Rock Railroad Bridge, Tenn.					
		Union.....	7			7
		Confederate.....				

Date	Events	Killed	Fatally Wounded & Mortally Wounded	Captured and Missing	Total
1862					
April 28	Monterey, Tenn.				
	Union.....	1	3		4
	Confederate.....	5			5
April 29	Bridgeport, Ala.				
	Union.....				
	Confederate.....	2	70	350	422
May 1	Clark's Hollow, W. Va.				
	Union.....	1	21		22
	Confederate.....				
May 3	Farmington, Miss.				
	Union.....	16	148	14	178
	Confederate.....	10	30		40
May 4	Licking, Mo.				
	Union.....	1	2		3
	Confederate.....				
May 5	Lebanon, Tenn.				
	Union.....	6	25		31
	Confederate.....	10	16	40	66
May 5	Lock Ridge Mills, Ky.				
	Union.....	4	16	68	88
	Confederate.....				
May 5	Williamsburg, Va.				
	Union.....	456	1410	373	2239
	Confederate.....	288	975	297	1560
May 7	West Point, Va.				
	Union.....	48	110	28	186
	Confederate.....	8	40		48
May 7	Somerville Heights, Va.				
	Union.....	2	7	24	33
	Confederate.....				
May 8	McDowell, Va.				
	Union.....	26	227	3	256
	Confederate.....	75	423		498
May 8	Corinth, Miss.				
	Union.....	1	4		5
	Confederate.....	10	20		30
May 9	Elk Station, Ala.				
	Union.....	5	43		48
	Confederate.....	16			16
May 9	New Kent Court House, Va.				
	Union.....	4	3		7
	Confederate.....	10	14		24

Date	Events		Killed	Wounded & Mortally Wounded	Captured and Missing	Total
1862						
May 10	Port Pillow, Tenn.					
		Union.....		3		3
		Confederate.....	2	1		3
May 13	Monterey, Tenn.					
		Union.....		2		2
		Confederate.....	2	3		5
May 15	Linden, Va.					
		Union.....	1	3	14	18
		Confederate.....				
May 15	Fort Darling, Va.					
		Union.....	12	14		26
		Confederate.....	7	8		15
May 15	Clalk Bluff, Mo.					
		Union.....	1	3		4
		Confederate.....				
May 15	Butler, Bates County, Mo.					
		Union.....	3	1		4
		Confederate.....				
May 16,17	Princeton, W. Va.					
		Union.....	23	69	21	113
		Confederate.....	2	14		16
May 17	Russell House, Miss.					
		Union.....	10	31		41
		Confederate.....	5	7		12
May 19	Searcy Landing, Ark.					
		Union.....	18	17		35
		Confederate.....	10	40	100	150
May 19	Clinton, N. C.					
		Union.....		5		5
		Confederate.....	9			9
May 22	Newberne, N. C.					
		Union.....	3	8		11
		Confederate.....				
May 23	Lewisburg, Va.					
		Union.....	13	53	7	73
		Confederate.....	40	60	100	200
23 to 25	Front Royal and Winchester, Va.					
		Union.....	62	243	1714	2019
		Confederate.....	39	172	3	214
May 24	Backton Station, Va.					
		Union.....	2	6		8
		Confederate.....				

Date	Events		Killed	Wounded & Mortally Wounded	Captured and Missing	Total
1862						
May 24	New Bridge, Va.					
		Union	1	10		11
		Confederate	7	20	43	70
May 24	Chickahominy, Va.					
		Union	2	4		6
		Confederate				
May 27	Hanover Court House, Va.					
		Union	62	223	70	355
		Confederate	73	192		265
May 27	Big Indian Creek, Ark.					
		Union		3		3
		Confederate	5	25		30
May 27	Osceola, Mo.					
		Union	3	2		5
		Confederate				
May 28	Wardensville, Va.					
		Union	2	3		5
		Confederate				
May 29	Pocotatigo, S. C.					
		Union	2	9		11
		Confederate				
May 30	Booneville, Miss.					
		Union				
		Confederate			1500	1500
May 30	Front Royal, Va.					
		Union	5	8		13
		Confederate	1	5	139	145
May 31	Neosha, Mo.					
		Union	2	3		5
		Confederate				
May 31	Fair Oaks, Seven Pines, Va.					
		Union	790	3594	647	5031
		Confederate	908	4749	405	6062
June 4	Jasper, Tenn.					
		Union	2	7		9
		Confederate	10	30		40
June 4	Blackland, Miss.					
		Union	5	14		19
		Confederate				
June 5	Tranter's Creek, N. C.					
		Union	7	11		18
		Confederate				

Date	Events	Killed	Wounded & Mortally Wounded	Captured and Missing	Total
1862					
June 6	Memphis, Tenn., surrenders.				
	Union.....				
	Confederate.....			260	260
June 6	Harrisonburg, Va.				
	Union.....			63	63
	Confederate.....				
June 8	Cross Keys, Va.				
	Union.....	114	443	127	684
	Confederate.....	56	392	47	495
June 9	Port Republic, Va.				
	Union.....	67	393	558	1018
	Confederate.....	78	533	4	615
June 10	James Island, S. C.				
	Union.....	3	13		16
	Confederate.....	17	30		47
June 11	Monterey, Ky.				
	Union.....	2			2
	Confederate.....			100	100
June 12	Waddell's Farm, Ark.				
	Union.....	4	8		12
	Confederate.....	8	20		28
June 13	James Island, S. C.				
	Union.....	3	19		22
	Confederate.....	19	6		25
June 14	Turnstall Station, Va.				
	Union.....	4	8		12
	Confederate.....				
June 16	Secessionville, S. C.				
	Union.....	107	487	89	683
	Confederate.....	52	144	8	204
June 17	St. Charles, Ark.				
	Union.....	30	105		135
	Confederate.....	55	100		155
June 17	Warrensburg, Mo.				
	Union.....	2	2		4
	Confederate.....				
June 17	Smithville, Ark.				
	Union.....	2	4		6
	Confederate.....		4	15	19
June 18	Williamsburg Road, Va.				
	Union.....	7	57		64
	Confederate.....	5	9		14

Date	Events	Killed	Wounded & Mortally Wounded	Captured and Missing	Total
1862					
June 21	Battle Creek, Tenn.				
	Union	4	3		7
	Confederate				
June 22	Raceland, La.				
	Union	3	8		11
	Confederate				
June 23	Raytown, Mo.				
	Union	1	1		2
	Confederate				
June 25	Seven Days' Battle, Va.				
June 25	Union. Oak Grove	67	504	55	626
June 26	Mechanicsville	49	207	105	361
June 27	Gaines' Mill	894	3107	2836	6837
June 28	Goldin Farm	37	227	104	368
June 29	Savage Station	80	412	1098	1590
June 30	Glendale	210	1513	1130	2854
July 1	Malvern Hill	397	2092	725	3214
	Total Union Losses	1734	8062	6053	15849
	Total Confederate Losses	3478	16261	875	20614
July 1	Booneville, Miss.				
	Union	20	25		45
	Confederate	17	65		82
July 1	Morning Sun, Tex.				
	Union		4		4
	Confederate	11	26		37
July 3	Elvington Heights, Va.				
	Union	8	32		40
	Confederate	15	40	45	100
July 6	Grand Prairie, Ark.				
	Union	1	21		22
	Confederate	4	40	40	84
July 7	Bayou Cache, Ark.				
	Union	6	57		63
	Confederate				
July 8	Black River, Mo.				
	Union	1	3		4
	Confederate				
July 9	Hamilton, N. C.				
	Union	1	21		22
	Confederate				

DATE	EVENTS	KILLED	WOUNDED & MORTALLY WOUNDED	CAPTURED AND MISSING	TOTAL
1862					
July 10	Thompsonville, Ky.				
	Union.....	4	6		10
	Confederate.....	2	4	6	12
July 11	Pleasant Hill, Mo.				
	Union.....	10	19		29
	Confederate.....	6	5		11
July 12	Lebanon, Ky. Morgan's Raid.				
	Union.....	2		65	67
	Confederate.....	1	5		6
July 13	Murfreesboro, Tenn.				
	Union.....	19	122	800	941
	Confederate.....				
July 14	Batesville, Ark.				
	Union.....	1	4		5
	Confederate.....				
July 15	Fayetteville, Ark.				
	Union.....				
	Confederate.....			150	150
July 17	Cynthiana, Ky. Morgan's Raid.				
	Union.....	17	34		51
	Confederate.....	8	29		37
July 18	Memphis, Mo.				
	Union.....	13	35		48
	Confederate.....	3	20		23
July 18	Guerilla Campaign, Mo. Morgan's G. cap'd				
	Union.....	77	156	347	580
	Confederate.....	500	1800	560	2860
July 23	Florida, Mo.				
	Union.....		22		22
	Confederate.....	3			3
July 24	Trinity, Ala.				
	Union.....	2	11		13
	Confederate.....	12	30		42
July 25	Courtland Bridge, Mo.				
	Union.....			100	100
	Confederate.....				
July 26	Young's Cross Roads, N. C.				
	Union.....		7		7
	Confederate.....	4	13		17
July 28	Moore's Mills, Mo.				
	Union.....	19	21		40
	Confederate.....	30	100		130

DATE	EVENTS		KILLED	WOUNDED & MORTALLY WOUNDED	CAPTURED AND MISSING	TOTAL
1862						
July 29	Brownsville, Tenn.					
		Union.....	4	6		10
		Confederate.....	4	6		10
July 30	Paris, Ky.					
		Union.....				
		Confederate.....	2	7	57	66
July 31	Coggin's Point, Va.					
		Union.....	10	15		25
		Confederate.....	10	6		16
August 1	Newark, Mo.					
		Union.....	4	4	60	68
		Confederate.....	16	40	15	71
August 2	Orange Court House, Va.					
		Union.....	4	12		16
		Confederate.....	4	8	52	64
August 2	Clear Creek, Mo.					
		Union.....	5	14		19
		Confederate.....	4	7		11
August 3	Languelle Ferry, Ark.					
		Union.....	17	38		55
		Confederate.....				
August 4	Sparta, Tenn.					
		Union.....				
		Confederate.....	10	23		33
August 5	Baton Rouge, La.					
		Union.....	84	266	33	383
		Confederate.....	84	313	56	453
August 5	Malvern Hill, Va.					
		Union.....	3	11		14
		Confederate.....	1	8	99	108
August 6	Kirksville, Mo.					
		Union.....	28	60		88
		Confederate.....	35	80	213	328
August 6	Thornburg, Va.					
		Union.....	2	17	72	91
		Confederate.....				
August 6	Tazewell, Tenn.					
		Union.....	3	23	50	76
		Confederate.....	9	40		49
August 7	Trenton, Tenn.					
		Union.....				
		Confederate.....	20	30		50

Date	Events	Killed	Wounded & Mortally Wounded	Captured and Missing	Total
1862					
August 9	Stockton, Mo.				
	Union.....				
	Confederate.....	13	36		49
August 9	Cedar Mountain, Va.				
	Union.....	314	1445	622	2381
	Confederate.....	223	1060	31	1314
August 9	Enccess River, Tex.				
	Union.....	10	30		40
	Confederate.....	8	14		22
Aug. 11	Independence, Mo.				
	Union.....	14	18	312	344
	Confederate.....				
Aug. 12	Gallatin, Tenn.				
	Union.....	3	50	200	253
	Confederate.....	6	18		24
Aug. 13	Clarendon, Ark.				
	Union.....				
	Confederate.....			708	708
Aug. 15	Merriweather's Ferry, Tenn.				
	Union.....	3	6		9
	Confederate.....	5	15		20
Aug. 16 to 31	Manassas Campaign, Va. Bristow Station, Groveton, Gainsville, Chantilly, Rappahannock.				
	Union.....	1747	8452	4263	14462
	Confederate.....	1481	7627	89	9197
Aug. 16	Lone Jack, Mo.				
	Union.....	20	60	80	160
	Confederate.....				
Aug. 19	Clarksville, Tenn.				
	Union.....			200	200
	Confederate.....				
Aug. 20	Edgefield Junction, Tenn.				
	Union.....	8	18		26
	Confederate.....				
Aug. 22	Gallatin, Tenn.				
	Union.....	64	100	200	364
	Confederate.....	40	70		110
Aug. 23	Big Hill, Ky.				
	Union.....	10	40		50
	Confederate.....	10	15		25

Date	Events	Killed	Wounded & Mortally Wounded	Captured and Missing	Total
1862					
Aug. 23	Waterloo Bridge, Va.				
	Union.....				
	Confederate.....	37	94		131
23 to Se. 1	Pope's Campaign in Virginia.				
	Union.....				7000
	Confederate.....				9500
Aug. 29	Manchester, Tenn.				
	Union.....				
	Confederate.....				100
Aug. 30	Boliver, Tenn.				
	Union.....	5	18	64	87
	Confederate.....				100
Aug. 30	Richmond, Ky.				
	Union.....	206	844	4303	5353
	Confederate.....	78	372	1	451
Aug. 31	Medow Station, Tenn.				
	Union.....	3	13	43	59
	Confederate.....				
Sept. 1	Britton's Lane, Tenn.				
	Union.....	5	51	52	108
	Confederate.....				
Sept. 6	Washington, N. C.				
	Union.....	8	36		44
	Confederate.....	30	50	50	130
Sept. 9	Columbus, Tenn.				
	Union.....				
	Confederate.....	18	45		63
Sept. 10	Cold Water, Miss.				
	Union.....				
	Confederate.....		18	45	63
Sept. 10	Fayetteville, W. Va.				
	Union.....	25	95	190	310
	Confederate.....	16	32		48
Sept. 12 to 15	Harper's Ferry, W. Va.				
	Union.....	44	173	12520	12737
	Confederate. See Maryland Campaign				
Sept. 12 to 20	Maryland Campaign. Harper's Ferry, Crampton Gap, South Mountain, Antietam, and Shepherdstown.				
	Union.....				
	Confederate.....	1886	9348	1367	12601

Date	Events	Killed	Wounded & Mortally Wounded	Captured and Missing	Total
1862					
Sept. 14	Crampton's Gap, Md.				
	Union.....	113	418	2	533
	Confederate. See Maryland Campaign				
Sept. 14	South Mountain, Md.				
	Union.....	325	1403	85	1813
	Confederate. See Maryland Campaign				
Sep. 14, 16	Munfordville, Ky.				
	Union.....	15	57	4076	4148
	Confederate.....	40	211		251
Sept. 17	Antietam, Md.				
	Union.....	2108	9543	753	12410
	Confederate. See Maryland Campaign				
Sept. 19	Luka, Miss.				
	Union.....	141	613	36	790
	Confederate.....	86	408	199	693
Sept. 20	Shepherdstown Ford, Va.				
	Union.....	76	161	131	368
	Confederate. See Maryland Campaign				
Sept. 30	Newtonia, Mo.				
	Union.....	50	80	110	240
	Confederate.....	220	280		500
Oct. 3, 4	Corinth, Miss.				
	Union.....	355	1841	324	2520
	Confederate.....	505	2150	2183	4838
Oct. 5	Metamora, Miss.				
	Union.....				500
	Confederate.....				400
Oct. 5	Hatchie Bridge, Ky.				
	Union.....	46	493	31	570
	Confederate.....				
Oct. 7	La Vergne, Tenn.				
	Union.....	3	9		12
	Confederate.....	20	60	175	255
Oct. 8	Chaplin Hills, Tenn.				
	Union.....	845	2851	515	4211
	Confederate.....	510	2635	251	3396
Oct. 8, 9	Lawrenceburg, Ky.				
	Union.....	8	20	13	41
	Confederate.....				
Oct. 10	Harrodsburg, Ky.				
	Union.....				
	Confederate.....				1600

Date	Events	Killed	Wounded & Mortally Wounded	Captured and Missing	Total
1862					
Oct. 17	Lexington, Ky.				
	Union	4	24	350	378
	Confederate				
Oct. 22	Pocotatigo, S. C.				
	Union	43	294	3	340
	Confederate	21	124	18	163
Oct. 27	Georgia Landing, La.				
	Union	18	74	5	97
	Confederate				
Nov. 3	Harrisonville, Mo.				
	Union	10	3		13
	Confederate	6	20		26
Nov. 5	Nashville, Tenn.				
	Union	2	24		26
	Confederate			23	23
Nov. 6	Garrettsburg, Ky.				
	Union				
	Confederate	17	85		102
Nov. 7	Big Beaver Creek, Mo.				
	Union			300	300
	Confederate				
Nov. 8	Hudsonville, Miss.				
	Union				
	Confederate	4	12	185	201
Nov. 24	Beaver Creek, Mo.				
	Union	6	10		16
	Confederate	5	20		25
Nov. 28	Crane Hill, Boonesboro, Ark.				
	Union	4	36		40
	Confederate	75	300		375
Nov. 28	Hartwood Church, Va.				
	Union	4	9	200	213
	Confederate				
Dec. 5	Coffeeville, Miss.				
	Union	10	63	41	114
	Confederate	7	43	10	60
Dec. 7	Hartsville, Tenn.				
	Union	58	204	1834	2096
	Confederate	21	101	14	136
Dec. 7	Prairie Grove, Ark.				
	Union	175	813	263	1251
	Confederate	164	817		981

Date	Events	Killed	Wounded & Mortally Wounded	Captured and Missing	Total
1862					
Dec. 9	Dobbins' Ferry, Tenn.				
	Union.....	5	48		53
	Confederate.....				
12 to 18	Goldsboro Expedition, N. C.				
	Union.....	92	487	12	591
	Confederate	71	268	400	739
Dec. 13	Fredericksburg, Virginia.				
	Union.....	1284	9600	1769	12653
	Confederate	596	4068	651	5315
Dec. 14	Kingston, N. C.				
	Union.....	40	120		160
	Confederate	50	75	400	525
Dec. 18	Lexington, Tenn.				
	Union.....	7	10	124	141
	Confederate	7	28		35
Dec. 21	Davis' Mills, Miss.				
	Union.....		3		3
	Confederate.....	22	50		72
28 to 29	Chickasaw Bluffs, Miss.				
	Union.....	208	1005	563	1776
	Confederate	57	120	10	187
Dec. 30	Parker's Cross Roads, Tenn.				
	Union.....	27	140	70	237
	Confederate.....	50	140	300	490
Dec. 31	Stone's River, Murfreesboro, Tenn.				
	Union.....	1730	7802	3717	13249
1863	Confederate.....	1294	7945	1027	10266
Jan. 1	Galveston, Texas.				
	Union.....	50	150	200	400
	Confederate.....				
Jan. 7, 8	Springfield, Mo.				
	Union.....	14	146	5	165
	Confederate.....	32	201	31	264
Jan. 11	Arkansas Post, Arkansas.				
	Union.....	134	898	29	1061
	Confederate.....				

DATE	EVENTS		KILLED	WOUNDED & MORTALLY WOUNDED	CAPTURED AND MISSING	TOTAL
1863						
Jan. 11	Hartsville, Mo.					
		Union.....	7	64	2	73
		Confederate.....	16	150	15	181
Jan. 30	Deserted House, Va.					
		Union.....	23	108	12	143
		Confederate.....	8	31		39
Feb. 3	Fort Donelson, Tenn.					
		Union.....	14	54	10	78
		Confederate.....				
March 4, 5	Thompson's Station, Tenn.					
		Union.....	48	247	1151	1446
		Confederate.....	56	289	12	357
March 14	Port Hudson, La.					
		Union.....		65		65
		Confederate.....				
March 17	Kelly's Ford, Va.					
		Union.....	6	50	22	78
		Confederate.....	11	88	34	133
March 20	Vaught's Hill, Tenn.					
		Union.....	7	48		55
		Confederate.....	63	300		363
March 30	Dutton's Hill, or Somerset.					
		Union.....	10	25		35
		Confederate.....				200
April 7	Bombardment of Fort Sumpter.					
		Union.....	2	20		22
		Confederate.....	4	10		14
April 10	Franklin and Harpeth River, Tenn.					
		Union.....	10	40	50	100
		Confederate.....	19	35	85	139
April 13	Fort Bisland, La.					
		Union.....	40	184		224
		Confederate.....				
April 14	Irish Bend or Indian Ridge, La.					
		Union.....	49	274	3	353
		Confederate.....	50	350	1800	2200
16 to 30	Siege of Suffolk, Va.					
		Union.....	41	223	2	266
		Confederate.....				
April 26	Cape Girardeau, Mo.					
		Union.....	6	6		12
		Confederate.....	60	275		335

DATE	EVENTS		KILLED	WOUNDED & MORTALLY WOUNDED	CAPTURED AND MISSING	TOTAL
1863						
April 27	Streight's Raid.					
		Union.....	12	69	1466	1547
		Confederate.....				
April 29	Fairmount, W. Va.					
		Union.....	1	6		7
		Confederate.....				
April 30	Spottsylvania Court House, Va.					
		Union.....	8	30		38
		Confederate.....				
May 1	Port Gibson, Magnoila Hills, Miss.					
		Union.....	131	719	25	815
		Confederate.....	68	380	384	832
May 1	La Grange, Ark.					
		Union.....			1500	1500
		Confederate.....				
May 1 to 4	Chancellorsville, Va.					
		Union.....	1606	9762	5919	17287
		Confederate.....	1665	9081	2018	12764
May 11	Horseshoe Bend, Ky.					
		Union.....	10	20	40	70
		Confederate.....	12	30	65	107
May 12	Raymond, Miss.					
		Union.....	66	339	37	442
		Confederate.....	73	251	190	514
May 14	Jackson, Miss.					
		Union.....	42	251	7	300
		Confederate.....	50	200	200	450
May 16	Champion Hills, Miss.					
		Union.....	410	1844	187	2441
		Confederate.....	380	1018	2441	3839
May 17	Black River Bridge, Miss.					
		Union.....	39	237	3	279
		Confederate.....	50	200	2000	2250
May 19	Assault on Vicksburg, Miss.					
		Union.....	157	777	8	942
		Confederate.....				
May 21	Plains' Store, La.					
		Union.....	15	71	14	100
		Confederate.....	12	36		48
May 22	Assault on Vicksburg, Miss.					
		Union.....	502	2550	147	3199
		Confederate.....				

DATE	EVENTS	KILLED	WOUNDED & MORTALLY WOUNDED	CAPTURED AND MISSING	TOTAL
1863					
23 to Jy. 4	Vicksburg Trenches.				
	Union.....	147	613	9	769
	Confederate.....				
May 27	Assault on Port Hudson, La.				
	Union.....	203	1545	157	1995
	Confederate.....				
26 to Jy. 9	Port Hudson Trenches, La.				
	Union.....	211	390		601
	Confederate.....				
June 5	Franklin's Crossing, Va.				
	Union.....	9	48		57
	Confederate.....				
June 6, 8	Milliken's Bend, La.				
	Union.....	118	310		428
	Confederate.....	101	285	266	652
June 9	Monticello and Rocky Gap, Ky.				
	Union.....	4	26		30
	Confederate.....	20	80		100
June 9	Beverley Ford, Brandy Station, Va.				
	Union.....	81	463	382	866
	Confederate.....	51	250	222	523
June 13	Winchester, Va.				
	Union.....	95	348	4000	4443
	Confederate.....	47	219	3	269
June 14	Martinsburg, Va.				
	Union.....			200	200
	Confederate.....	1	2		3
June 17	Aldie, Va.				
	Union.....	50	131	124	305
	Confederate.....				
June 21	La Fouche Crossing, La.				
	Union.....	8	40		48
	Confederate.....	53	150		203
June 21	Middleburg, Upperville, Va.				
	Union.....	28	174	104	308
	Confederate.....	65	279	166	510
June 22	Hill's Plantation, Miss.				
	Union.....	10	9	28	47
	Confederate.....				
June 24	Hoover's Gap, Tenn.				
	Union.....	27	177	2	206
	Confederate.....				

Date	Events		Killed	Wounded & Mortally Wounded	Captured and Missing	Total
1863						
June 25	Liberty Gap, Tenn.					
		Union	42	232	1	275
		Confederate				
June 27	Shelbyville, Tenn.					
		Union	15	64	10	89
		Confederate				
June 30	Hanover, Penn.					
		Union	19	73	123	215
		Confederate	9	50	58	117
July 1 to 3	Gettysburg, Penn.					
		Union	3070	14497	5434	23001
		Confederate	2592	12706	5150	20448
July 2	Morgan's Raid, Ky.					
		Union	19	47	8	74
		Confederate				
July 4	Helena, Ark.					
		Union	57	146	36	239
		Confederate	173	645	772	1590
July 5	Smithburg, Md.					
		Union	10	20		30
		Confederate	30	40	30	100
July 5	Lebanon, Ky.					
		Union	9	15	400	424
		Confederate	3	6		9
July 6	Hagerstown and Williamstown, Md.					
		Union	33	87	263	383
		Confederate	8	65	181	254
July 7 to 9	Boonsborough, Md.					
		Union	8	54	18	80
		Confederate	13	70	20	103
Jy. 9 to 16	Jackson, Miss.					
		Union	129	762	231	1122
		Confederate	71	504	765	1340
July 11	Hagerstown, Md.					
		Union	5	31	13	49
		Confederate				
July 11	Fort Wagner, S. C.					
		Union	49	123	167	339
		Confederate	6	6		12
July 12	Funkstown, Md.					
		Union	14	77	6	97
		Confederate	13	60	40	113

Date	Events		Killed	Wounded & Mortally Wounded	Captured and Missing	Total
1863						
July 13	Yazoo City, Miss.					
		Union.....				
		Confederate.....			250	250
July 13	Donaldsonville, La.					
		Union.....	56	223	186	465
		Confederate.....				
July 14	Falling Waters, Md.					
		Union.....	31	58	32	121
		Confederate.....				
July 14	Bristow Station, Va.					
		Union.....	51	329		380
		Confederate.....				
July 16	Shepherdstown, Va.					
		Union.....	8	72	24	104
		Confederate.....				
July 17	Honey Spring, Indian Territory.					
		Union.....	17	60		77
		Confederate.....	150	400		550
July 17	Wytheville, W. Va.					
		Union.....	17	61		78
		Confederate.....	25	60	125	210
July 18	Fort Wagner, S. C.					
		Union.....	246	880	389	1515
		Confederate.....	36	140	5	181
19 to S. 6	Charleston Harbor, S. C.					
		Union.....	71	278	9	358
		Confederate.....	75	404	27	506
July 21	Manassas Gap, Va.					
		Union.....	9	12	8	29
		Confederate.....				
July 23	Wapping Heights, Va.					
		Union.....	20	83		103
		Confederate.....				
August 1	Brandy or Rappahannock Station, Va.					
		Union.....	21	104	20	145
		Confederate.....				
August 3	Jacksonville, La.					
		Union.....	2	2		4
		Confederate.....				
August 9	Sparta, Tenn.					
		Union.....	6	25		31
		Confederate.....	4	18		22

Date	Events	Killed	Wounded & Mortally Wounded	Captured and Missing	Total
1863					
Aug. 25	Brownsville Bayou, Ark.				
	Union.....	13	72		85
	Confederate.....				
Aug. 26	Rocky Gap or White Sulphur Springs, Va.				
	Union.....	26	125	67	218
	Confederate	20	129	13	162
Sept. 8	Night Attack on Fort Sumpter.				
	Union.....	3		114	117
	Confederate				
Sept. 9	Cumberland Gap, Tenn.				
	Union.....				
	Confederate			2000	2000
Sept. 13	Culpepper, Va.				
	Union.....	3	40		43
	Confederate	10	40	75	125
Se. 19, 20	Chickamauga, Ga.				
	Union.....	1656	9749	4774	16179
	Confederate.....	2312	14674	1468	18454
Sept. 22	Blountville, Tenn.				
	Union.....	5	22		27
	Confederate	15	50	100	165
Sept. 29	Morganzia, La.				
	Union.....	16	45	453	514
	Confederate.....				
Oct. 11	Henderson's Mills, Tenn.				
	Union.....	1	10		11
	Confederate.....	5	28		33
Oct. 12	Ingham's and Wyatt's Farm, Miss.				
	Union.....	10	35		45
	Confederate.....	18	30		48
Oct. 13	Culpepper, Va.				
	Union.....	8	46		54
	Confederate.....				
Oct. 14	Auburn, Va.				
	Union.....	11	42		53
	Confederate.....	8	24		32
Oct. 14	Bristoe Station, Va.				
	Union.....	50	335	161	546
	Confederate.....	136	797	445	1378
Oct. 18	Charlestown, W. Va.				
	Union.....	12	13	379	404
	Confederate.....				

Date	Events	Killed	Wounded & Mortally Wounded	Captured and Missing	Total
1863					
Oct. 20	Philadelphia, Tenn.				
	Union.....	7	25	447	479
	Confederate.....				
Oct. 21	Cherokee Station, Ala.				
	Union.....	7	37		44
	Confederate.....	10	30		40
Oct. 25	Pine Bluff, Ark.				
	Union.....	11	27		38
	Confederate.....	53	164		217
Oct. 26	Cane Creek, Ala.				
	Union.....	2	6		8
	Confederate.....	10	30		40
Oct. 27	Wauhatchie, Tenn.				
	Union.....	75	300	8	383
	Confederate.....	33	306	58	397
Nov. 3	Grand Cateau, La.				
	Union.....	25	129	562	716
	Confederate.....				
Nov. 3, 4	Collinsville and Moscow, Tenn.				
	Union.....	7	57		64
	Confederate.....	5	60	35	100
Nov. 6	Rogersville, Tenn.				
	Union.....	5	12	650	667
	Confederate.....	10	20		30
Nov. 6	Droop Mountain, W. Va.				
	Union.....	30	88	1	119
	Confederate.....			275	275
Nov. 7	Rappahannock Station, Va.				
	Union.....	83	328	6	417
	Confederate.....			1674	1674
Nov. 7	Kelly's Ford, Va.				
	Union.....	6	39		45
	Confederate.....			359	359
Nov. 11	Natchez, Miss.				
	Union.....	4	6		10
	Confederate.....	4	8		12
Nov. 14	Huff's Ferry, Tenn.				
	Union.....	10	42	60	112
	Confederate.....				
Nov. 14	Maysville, Tenn.				
	Union.....	12	58		70
	Confederate.....				

Date	Events	Killed	Wounded & Mortally Wounded	Captured and Missing	Total
1863					
Nov. 16	Campbell's Station, Tenn.				
	Union.....	31	211	74	316
	Confederate.....				
Nov. 16	Siege of Knoxsville, Tenn.				
	Union.....	92	393	202	687
	Confederate.....	198	850	248	1296
Nov. 23 to 25	Chattanooga, or Missionary Ridge, Orchard Knob, and Lookout Mountain, Tenn.				
	Union.....	687	4346	349	5382
	Confederate.....	361	2160	4146	6667
Nov. 21	Cleveland, Tenn.				
	Union.....			200	200
	Confederate.....				
26 to 28	Mine Run Campaign, Va.				
	Union.....	173	1099	381	1653
	Confederate.....	110	570	65	745
Nov. 27	Ringgold, Graysville, Ga.				
	Union.....	65	367		432
	Confederate.....	50	200	230	480
Dec. 2	Walker's Ford, W. Va.				
	Union.....	9	43	12	64
	Confederate.....				
Dec. 14	Bean's Station and Morristown, Tenn.				
	Union.....	16	51	48	115
	Confederate.....				
Dec. 28	Charleston, Tenn.				
	Union.....	2	15		17
	Confederate.....	8	39	21	60
Dec. 29	Mossy Creek, Tenn.				
	Union.....	18	86	5	109
	Confederate.....				
Dec. 30	St. Augustine, Fla.				
	Union.....	4			4
1864	Confederate.....				
January 1	London Heights, Va.				
	Union.....	9	20	41	70
	Confederate.....	4	10		14
January 3	Jonesville, Va.				
	Union.....	12	48	300	360
	Confederate.....	4	12		16

Date	Events	Killed	Wounded & Mortally Wounded	Captured and Missing	Total
1864					
Ja. 16, 17	Dundridge, Tenn.				
	Union.....			150	150
	Confederate.....				
Jan. 23	Rolling Prairie, Ark.				
	Union.....	4	7		11
	Confederate.....				
Jan. 24	Taswell, Tenn.				
	Union.....	3	5	23	31
	Confederate.....				
Jan. 27	Kelly's Ford, Tenn.				
	Union.....	10	20	50	80
	Confederate.....	5	60		65
Jan. 29	Medley, W. Va.				
	Union.....	10	70		80
	Confederate.....	20	60	22	102
Feb. 1–3	Bachelor's Creek, N. C.				
	Union.....	9	15	302	326
	Confederate.....	5	30		30
Feb. 1	Yazoo River Expedition.				
	Union.....	35	121		156
	Confederate.....	35	90		125
3 to M. 5	Expedition from Vicksburg to Meridian, Miss.				
	Union.....	50	138	105	293
	Confederate.....	75	260	212	547
Feb, 5	Quailtown, N.C.				
	Union.....	3	6		9
	Confederate.....			50	50
Feb. 6	Morton's Ford, Va.				
	Union.....	10	208	42	260
	Confederate.....				
Feb. 9	Morgan's Mills, Ark.				
	Union.....	1	4		5
	Confederate.....	6	60		66
Fe. 10–25	Smith's Raid from Germantown, Tenn.,				
	Union.....	43	267		310
	Confederate.....	20	30	300	350
Feb. 14	Waterproof, La.				
	Union.....	8	14		22
	Confederate.....	5	10		15
Feb. 20	Oulstee, Fla.				
	Union.....	203	1152	506	1861
	Confederate.....	93	847	6	946

Date	Events		Killed	Wounded & Mortally Wounded	Captured and Missing	Total
1864						
Feb. 22	Mulberry Gap, Tenn.					
		Union	13		256	269
		Confederate				
Feb. 27	Buzzard's Roost, Ga.					
		Union	17	272		289
		Confederate	20	120		140
28 to M. 4	Kilpatrick's Raid.					
		Union	100	230		330
		Confederate	92	216		308
March 1	Burton's Ford, Va.					
		Union	4	6		10
		Confederate			30	30
March 5	Yazoo City, Miss.					
		Union	21	89	21	131
		Confederate				
March 21	Henderson's Hills, La.					
		Union		1		1
		Confederate	8		250	258
March 25	Fort Anderson, Ky.					
		Union	14	16		30
		Confederate	10	40		50
M. 26–30	Longview and Mount Elba, Ark.					
		Union	4	18		22
		Confederate	12	35	300	347
March 31	Snydersville, Miss.					
		Union	16	3		19
		Confederate	3	7		10
April 2	Spoonville, Ark.					
		Union	10	33		43
		Confederate	15	30	42	87
April 3	Okolona, Ark.					
		Union	16	74		90
		Confederate	18	62		80
April 5	Roseville, Ark.					
		Union	19	11		30
		Confederate	15	25	11	51
April 7	Wilson's Farm, La.					
		Union	14	39		53
		Confederate	15	40	100	155
April 8, 9	Sabin Cross Roads and Pleasant Hills, La.					
		Union	258	1487	1772	3517
		Confederate				1304

Date	Events		Killed	Wounded & Mortally Wounded	Captured and Missing	Total
1864						
April 10	Prairie di Ann, Ark.					
		Union.....	20	42		62
		Confederate.....	15	35		50
A. 17–20	Plymouth, N. C.					
		Union.....	20	80	1500	1600
		Confederate.....				500
April 18	Poison Springs, Ark.					
		Union.....	60	83	113	256
		Confederate.....				
April 23	Cane River, La.					
		Union.....	40	160		200
		Confederate.....				
April 24	Marks' Mills, Ark.					
		Union.....	100	250	100	450
		Confederate.....	41	108	144	293
April 30	Jenkins' Ferry, Ark.					
		Union.....	64	378	86	528
		Confederate.....	86	356	1	453
May 1	Alexandria, La.					
		Union.....	23	67	21	111
		Confederate.....	25	100		125
May 5	Wilderness, Va.					
		Union.....	2246	12037	3383	17666
		No reliable data..				
May 5–9	Rocky Face Ridge.					
		Union.....	200	460	240	900
		Confederate.....	222	1418		1686
May 6–7	Chester Station, Va.					
		Union.....	48	256	70	374
		Confederate.....	50	200		250
May 8	Todd's Tavern, Va.					
		Union.....	40	150		190
		Confederate.....	30	145		185
May 8–21	Spotsylvania, Va. Includes Alsop's Farm, 8; Po River, Laurel Hill, Upton's Charge, 10; Hancock's Assault, the Angle, 12; Spotsylvania, 18; Fredericksburg Pike, 19; Todd's Tavern, Corbin's Bridge, Nye River and Guinea Station.					
		Union.....	2725	13416	2258	18399
		No reliable data..				
May 9–10	Arrowfield Church, Va.					
		Union.....	36	188	19	243
		Confederate.....				

Date	Events		Killed	Wounded & Mortally Wounded	Captured and Missing	Total
1864						
May 9–10	Cloyd's Mountain, Va.					
		Union.....	108	508	72	688
		Confederate.....	98	600	300	998
May 9–16	Cavalry Raids, Va.					
		Union.....	14	60	31	105
		Confederate.....	73	341		414
May 11	Yellow Tavern, Va.					
		Union.....	35	142	82	259
		Confederate.....				
May 12	Drewry's Bluff, Va.					
		Union.....	390	2380	1390	4160
		Confederate.....	355	1941	210	2506
May 12	Meadow Bridges, Va.					
		Union.....	15	128	27	170
		Confederate.....				
M. 13–15	Resaca, Ga.					
		Union.....	600	2147	253	3000
		Confederate.....	226	1416		1642
May 15	Newmarket, Va.					
		Union.....	93	482	256	831
		Confederate.....	34	384	13	531
M. 18–20	Ware Bottem Church, Va.					
		Union.....	103	796	49	948
		Confederate.....				
May 18	Calhoun, or Bayou Glalze Station, La.					
		Union.....	54	261	6	321
		Confederate.....	65	306	80	452
M. 21–31	Bermuda Hundreds, Va.					
		Union.....	18	89	21	128
		Confederate.....				
M. 23–27	North Anna, Va.					
		Union.....	186	942	165	1293
		Confederate.....				
M. 25–30	Sheridan's Cavalry, Va.					
		Union.....	110	450	96	656
		Confederate.....				
May 25	New Hope Church, Ga.					
		Union.....	120	800	80	1000
		Confederate.....	150	1450		1600
25 to J. 4	Dallas, Ga.					
		Union.....	240	1400	160	1800
		Confederate.....	154	920	41	1115

Date	Events	Killed	Wounded & Mortally Wounded	Captured and Missing	Total
1864					
May 26	Decatur, Ala.				
	Union.....				48
	Confederate.....				60
May 27	Pickett's Mills, Ga.				
	Union.....	265	1433	202	1900
	Confederate.....				
May 27	Hanoverton, Va.				
	Union.....	25	119	200	344
	Confederate.....				475
M. 28–31	Totopotomoy, Va.				
	Union.....	26	130		156
	Confederate.....				
May 30	Ashland, Va.				
	Union.....	101	518	52	671
	Confederate.....				
May 31	Atlanta Campaign, Va.				
	Total Union Losses for May..	1458	7436	405	9299
June 1	Bethesda Church, Va.				
	Union.....	194	824	348	1366
	Confederate.....				
June 2–4	Cold Harbor, Va.				
	Union.....	1844	9077	1816	17737
	Confederate.....				
Ju. 1–14	Bermuda Hundreds, Va.				
	Union.....	25	134	98	257
	Confederate.....				
June 5	Piedmont, Va.				
	Union.....	130	650		780
	Confederate.....				
June 6	Lake Chicot, Ark.				
	Union.....	40	70		110
	Confederate.....	15	85		100
June 9	Mount Sterling, Ky.				
	Union.....	35	150		185
	Confederate.....	50	200	250	500
June 10	Brice's Cross Roads, Miss.				
	Union.....	223	394	1623	2240
	Confederate.....	131	475		606
June 11	Cynthiana, Ky.				
	Union.....				150
	Confederate.....				400

Date	Events	Killed	Wounded & Mortally Wounded	Captured and Missing	Total
1864					
Ju. 11, 12	Trevillian Station, Va.				
	Union.....	102	470	435	1007
	Confederate.....	100	300	370	770
Ju. 14–19	Pine Mountain, Ga.				
	Union.....	160	850	90	1100
	Confederate				
Ju. 15–19	Petersburg, Va.				
	Union.....	1688	8513	1185	11386
	Confederate				
Ju. 17, 18	Lynchburg, Va.				
	Union.....	103	564	271	938
	Confederate				
Ju. 20–30	Petersburg, Va.				
	Union.....	112	506	151	769
	Confederate				
Ju. 20–27	Kenesaw Mountain, Ga.				
	Union.....	908	2634	658	4200
	Confederate.....				
June 21	White House, Va.				
	Union.....	10	52	22	83
	Confederate				
June 22	Jerusalem Plank Road, Va.				
	Union.....	142	262	1119	1452
	Confederate.....				
June 22	Culp's House, Ga.				
	Union.....	80	460	160	700
	Confederate.....				
June 22	Wilson's Raid, Va.				
	Union.....	71	262	1119	1452
	Confederate.....				
June 24	St. Mary's Church, Va.				
	Union.....	29	188	122	339
	Confederate.....				
June 30	Atlanta Campaign, Ga.				
	Total Union Losses for June..	1125	5740	665	7530
July 1–31	Peterburg Trenches, Va.				
	Union.....	349	1587	145	2081
	Confederate.....				
July 2	Fort Johnson, S. C.				
	Union.....	19	97	135	251
	Confederate.....				

Date	Events	Killed	Wounded & Mortally Wounded	Captured and Missing	Total
1864					
July 5–18	Smith's Expedition, Tenn. and Miss.				
	Union.....	85	567		652
	Confederate.....	110	600		710
July 5–7	John Island, S. C.				
	Union.....	16	82	12	110
	Confederate.....				
July 6–10	Chattahoochee River, Ga.				
	Union.....	80	450	200	730
	Confederate.....				
July 9	Monocacy, Md.				
	Union.....	123	603	568	1294
	Confederate.....				
July 12	Fort Stephens, Washington, D. C.				
	Union.....	54	319		373
	Confederate.....				
July 13	Tupelo, Miss.				
	Union.....	59	453	16	528
	Confederate.....	210	1116		1326
July 18	Island Ford, Va.				
	Union.....	65	301	56	422
	Confederate.....				
July 20	Carter's Farm, Va.				
	Union.....	37	175	30	242
	Confederate.....				
July 20	Peach Tree Creek, Ga.				
	Union.....	310	1110	179	2200
	Confederate. See Atlanta				
Ju. 21, 22	Atlanta, Ga.				
	Union.....	860	2141	1199	4200
	Confed. Peach Tree Creek and Atlanta..	1341	7500		8841
July 24	Kernstown and Winchester, Va.				
	Union.....	134	678	391	1203
	Confederate.....				
Ju. 26–31	Stoneman's Raid to Macon, Ga.				
	Union.....	100	460	530	1090
	Confederate.....				
Ju. 26–29	Strawberry Plains, Va.				
	Union.....	62	340	86	488
	Confederate.....				
Ju. 26–31	McCook's Raid to Lovejoy Station, Ga.				
	Union.....	80	420		500
	Confederate.....				

Date	Events	Killed	Wounded & Mortally Wounded	Captured and Missing	Total
1864					
July 30	Petersburg Mine, Va.				
	Union.....	504	1881	1413	3798
	Confederate.....				
July 31	Atlanta Campaign.				
	Total Union Losses for July	1110	5915	2694	9719
	Confederate.....				
31 to S. 1	Utoy Creek and Jonesboro, Ga.				
	Union. See Atlanta Campaign				
	Confederate.....	482	3223		3705
Aug. 1–31	Petersburg, Va.				
	Union.....	158	623	296	1077
	Confederate.....				
August 5	Fort Gains, Mobile, Ala.				
	Union.....	150	170		320
	Confederate.....				
August 7	Morefield, Va.				
	Union.....	9	22		121
	Confederate.....			400	400
August 9	Explosion at City Point, Va.				
	Union.....	70	130		200
	Confederate.....				
Aug. 11	White Post, Va.				
	Union.....	30	70	200	300
	Confederate.....				
A. 10–14	Deep Bottom, Va.				
	Union.....	327	1851	721	2899
	Confederate.....				
Aug. 16	Front Royal, Va.				
	Union.....	13	58		71
	Confederate.....	30	150	300	480
A. 18–20	Weldon Railroad.				
	Union.....	251	1148	2879	4278
	Confederate.....				
Aug. 24	Halltown, Va.				
	Union.....	9	37	16	62
	Confederate.....				
Aug. 25	Ream's Station, Va.				
	Union.....	140	529	2073	2742
	Confederate.....				
Aug. 25	Smithfield, Va.				
	Union.....	20	61	100	181
	Confederate.....				

Date	Events	Killed	Wounded & Mortally Wounded	Captured and Missing	Total
1864					
Aug. 26	Halltown, Va.				
	Union.....	30	141		171
	Confederate.....				
Aug. 29	Smithfield, Va.				
	Union.....	10	90		100
	Confederate.....				
Aug. 31	Petersburg, Va.				
	Union Losses for the month of August	158	623	296	1077
	Confederate.....				
Aug. 31	Atlanta Campaign.				
	Union Losses for month of August	453	2318	466	3237
	Confederate.....				
Sept. 1–8	Rosseau's Pursuit of Wheeler, Tenn.				
	Union.....	10	30		40
	Confederate.....				300
Sept. 3	Berryville, Va.				
	Union.....	30	182	100	312
	Confederate.....				
Sept. 4	Greenville, Tenn.				
	Union.....	2	4		6
	Confederate.....	10	60	75	145
Sept. 19	Opequon, Va.				
	Union.....	697	3983	338	5018
	Confederate.....	226	1567	1818	3611
Sept. 22	Fisher's Hill, Va.				
	Union.....	52	457	19	528
	Confederate.....	30	210	995	1235
Sept. 26	Fort Davidson, Pilot Knob, or Ironton.				
	Union.....	28	56	100	184
	Confederate.....				
Sept. 28	Chaffin's Farm, Va.				
	Union.....	383	2299	645	3327
	Confederate.....				
Sept. 30	Poplar Springs Church, Va.				
	Union.....	187	900	1802	2889
	Confederate.....				
Sept. 30	Petersburg Trenches, Va.				
	Union Losses for September	74	304	424	802
	Confederate.....				
Sept. 30	Atlanta Campaign.				
	Union Losses for September	277	1413	212	1902
	Confederate.....				

Date	Events	Killed	Wounded & Mortally Wounded	Captured and Missing	Total
1864					
Oct. 2	Saltville, Va.				
	Union.....	54	190	104	348
	Confederate.....	18	71	21	110
Oct. 5	Allatoona Pass, Ga.				
	Confederate	142	352	212	706
	Confederate	127	456	290	873
Oct. 7	Darbytown Road, Va.				
	Union.....	49	253	156	458
	Confederate				
Oct. 9	Woodstock, Va.				
	Union.....	9	67		76
	Confederate				
Oct. 13	Strasburg, Va.				
	Union.....	30	144	40	214
	Confederate.....				
Oct. 13	Darbytown Road, Va.				
	Union.....	36	358	43	437
	Confederate				
Oct. 19	Cedar Creek, Va.				
	Union.....	644	3430	1591	5665
	Confederate.....	320	1540	1050	2910
Oct. 21	Little Blue, Mo.				
	Union.....	18	83	14	115
	Confederate.....				
Oct. 22	Independence, Mo				
	Union.....	14	58	11	83
	Confederate.....				
Oct. 26	Decatur, Ala.				
	Union.....	10	45	100	155
	Confederate.....				
Oct. 27	Hatcher's Run, Va.				
	Union.....	166	1028	564	1758
	Confederate.....	206	600	200	1006
Oct. 27	Darbytown Road, Fair Oaks, Va.				
	Union.....	118	787	698	1603
	Confederate.....	60	311	80	451
Oct. 29	Beverley, W. Va.				
	Union.....	8	25	13	40
	Confederate.....	17	27	92	136
Oct. 31	Petersburgh Trenches, Va.				
	Union Losses for Ootober	159	520	633	1312
	Confederate.....				

Date	Events	Killed	Wounded & Mortally Wounded	Captured and Missing	Total
1864					
Nov. 13	Ball's Gap, Tenn.				
	Union.....	13	36	200	249
	Confederate.....				
Nov. 22	Rood's Hill, Va.				
	Union.....	18	52	10	80
	Confederate.....				
Nov. 22	Griswoldville, Ga.				
	Confederate.....	10	52		62
	Confederate.....	50	200	400	650
Nov. 30	Honey Hill, or Grahamsville, S. C.				
	Union.....	91	631	26	748
	Confederate.....				
Nov. 30	Franklin, Tenn.				
	Union.....	189	1033	1104	2326
	Confederate.....	1750	3800	702	6252
Nov. 30	Petersburg Trenches.				
	Union Losses for November	57	258	108	423
	Confederate.....				
Dec. 5	Murfreesboro, Tenn.				
	Union.....	30	175		205
	Confederate.....				
Dec. 6–9	Deveaux's Neck, S. C.				
	Union.....	39	390	200	629
	Confederate.....				
D. 12–21	Stoneman's Raid.				
	Union.....	20	123		143
	Confederate.....	8	126	500	634
Dec. 13	Fort McAllister, Ga.				
	Union.....	24	110		134
	Confederate.....	30	120	100	250
D. 15–16	Nashville, Tenn.				
	Union.....	387	2558	112	3057
	Confederate.....				4462
Dec. 18	Marion, Va.				
	Confederate.....	18	58		76
	Confederate.....				
Dec. 25	Fort Fisher, N. C.				
	Union.....	8	38		46
	Confederate.....	3	55	280	338
Dec. 28	Egypt Station, Miss.				
	Union.....	23	88	7	118
	Confederate.....				

Date	Events	Killed	Wounded & Mortally Wounded	Captured and Missing	Total
1864					
Dec. 31	Petersburg Trenches.				
	Union Losses for December	66	278	269	613
1865	Confederate.....				
January 2	Franklin, Miss.				
	Union.....	4	9		13
	Confederate.....	20	30		50
Jan. 15	Fort Fisher, N. C.				
	Union.....	184	749	22	955
	Confederate.....				2083
Jan. 31	Petersburg Trenches, Va.				
	Union Losses for January	51	269	81	401
	Confederate.....				
Feb. 3–9	River's Bridge, S. C.				
	Union.....	18	70	4	92
	Confederate.....				
Feb. 5–7	Dabney's Mills, Hatcher's Run, Va.				
	Union.....	171	1181	187	1539
	Confederate.....				
Feb. 10	James Island, S. C.				
	Union.....	20	76		96
	Confederate.....	20	70		90
Feb. 11	Sugar Loaf Battery, N. C.				
	Union.....	14	146		160
	Confederate.....				
Feb. 20	Town Creek, N. C.				
	Union.....	30	154		184
	Confederate.....	70	400	375	845
Feb. 28	Petersburg Trenches, Va.				
	Union Losses for February	43	257	72	372
	Confederate.....				
March 6	National Bridge, Fla.				
	Union.....	22	46	13	81
	Confederate.....				
Mh. 8–10	Wilcox's Bridge, N. C.				
	Union.....	64	319	953	1336
	Confederate.....				1500
March 10	Monroe's Cross Roads, N. C.				
	Union.....	19	61	103	183
	Confederate.....				
March 10	Averysboro, N. C.				
	Union.....	93	531	54	678
	Confederate.....	108	540	217	865

Date	Events	Killed	Wounded & Mortally Wounded	Captured and Missing	Total
1865					
March 19	Bentonville, N. C.				
	Union	191	1168	287	1646
	Confederate	239	1694	673	2606
March 22	Wilson's Raid, Ala.				
	Union	63	345	63	471
	Confederate	22	38	6766	6826
March 25	Fort Stedman, Va.				
	Union	72	450	522	1044
	Confederate				
March 25	Petersburgh, Assault of 2d and 6th Corps				
	Union	103	864	209	1176
	Confederate				
March 29	Gravelly Run, or Quaker Road, Va.				
	Union	55	306	22	383
	Confederate	135	400	100	635
March 31	Boydtown and White Oak Roads, Va.				
	Union	177	1134	556	1867
	Confederate				
March 31	Dinwiddie Court House, Va.				
	Union	67	354		421
	Confederate				
March 31	Petersburg Trenches, Va.				
	Union Losses for March	58	272	98	428
	Confederate				
April 1	Five Forks, Va.				
	Union	124	706	54	884
	Confederate				
April 2	Selma, Ala.				
	Union	42	270	7	319
	Confederate				
April 2	Fall of Petersburg, Fort Gregg, etc.				
	Union	296	2565	500	3361
	Confederate				
April 3	Fall of Richmond, Va.				
	Union				
	Confederate			6000	6000
April 3	Namozin Church, Va.				
	Union	10	85		95
	Confederate				
April 5	Amelia Springs, Va.				
	Confederate	20	96		116
	Confederate				

DATE	EVENTS	KILLED	WOUNDED & MORTALLY WOUNDED	CAPTURED AND MISSING	TOTAL
1865					
April 6	Sailors' Creek, Va.				
	Union.....	166	1014		1180
	Confederate.....				
April 7	Farmville, Va.				
	Union.....	58	504	9	571
	Confederate.....				
April 8	Spanish Fort, Ala.				
	Union.....	100	695		795
	Confederate.....				
April 9	Fort Blakely, Ala.				
	Union.....	113	516		629
	Confederate.....				
April 9	Surrender of Lee.				
	Union.....	32	86		118
	Confederate.....			26000	26000
April 16	Columbus, West Point, Ga.				
	Union.....	13	53		66
	Confederate.....				
April 17	Surrender of Mosby.				
	Union.....				
	Confederate.....			700	700
April 26	Johnson surrendered to Sherman.				
	Union.....				
	Confederate.....			29924	29924
May 5	Galveston, Tex., surrenders.				
	Union.....				
	Confederate.....				
May 10	Surrender of Sam Jones' Command at Tallahassee, Fla.				
	Union.....				
	Confederate.....			8000	8000
May 11	Chalk Bluff, Ark. Surrender of Jeff Thompson's Command.				
	Union.....				
	Confederate.....			7454	7454
May 26	Surrender of Kirby Smith to Gen. Canby				
	Union.....				
	Confederate.....			20000	20000
May 26	Armies of the East and West were disbanded and returned home after review at Washington.				

DATE	EVENTS	KILLED	WOUNDED & MORTALLY WOUNDED	CAPTURED AND MISSING	TOTAL
1865					
June 6	All Prisoners of War in the Depots of the North ordered released.				
Dec. 18	Secretary Seward offically declared Slavery abolished.				

ALPHABETICAL RECORD

ALAPHABETICAL RECORD

OF

THE GREAT CIVIL WAR

EVENTS	KILLED	WOUNDED & MORTALLY WOUNDED	CAPTURED AND MISSING	TOTAL
A				
ALDIE, VA.				
June 17, 1863.				
Union.....	50	131	124	305
Confederate.....				
ALEXANDER, LA.				
May 1, 1864.				
Union.....	23	67	21	111
Confederate.....	25	100		125
ALLATOONA PASS, GA.				
October 5, 1864.				
Union.....	142	352	212	706
Confederate.....	127	456	290	873
ALLEGHENY CAMP, or Buffalo Mount, W. Va.				
December 13, 1861				
Union.....	20	107	10	137
Confederate.....	20	96	28	144
AMELIA SPRINGS, VA.				
April 5, 1865.				
Union.....	20	96		116
Confederate.....				
ANANDALE, VA.				
December 4, 1861.				
Union.....	1			1
Confederate.....	7	10		17

EVENTS	Killed	Wounded & Mortally Wounded	Captured and Missing	Total
ANDERSON, FORT, Ky.				
March 25, 1864.				
Union	14	16		30
Confederate	10	40		50
ANTIETAM, Md., or Sharpsburg, Md.				
September 17, 1862.				
Union	2108	9543	753	12410
See Maryland Campaign. Confederate				
APPOMATTOX, Va. Surrender of Lee.				
April 9, 1865.				
Union	32	86		118
Confederate			26000	26000
ARKANSAS Post, Ark.				
January, 11, 1863.				
Union	134	898	29	1061
Confederate				
ARROWFIELD CHURCH, Va.				
May 9, 10, 1864.				
Union	36	188	19	243
Confederate				
ASHLAND, Va.				
May 30, 1864.				
Union	101	518	52	671
Confederate				
ATHENS, Mo.				
August 5, 1861.				
Union	3	8		11
Confederate	14	24		38
ATLANTA Campaign, Ga.				
Losses for May, 1864.				
Union	1458	7436	405	9299
Confederate				
Losses for June, 1864.				
Union	1125	5740	665	7330
Confederate				
Losses for July, 21, 22, 1864.				
Union	860	2141	1199	2400
Confederate				
Total Losses for July, 1864.				
Union	1110	5915	2694	9719
Confederate				

EVENTS		KILLED	WOUNDED & MORTALLY WOUNDED	CAPTURED AND MISSING	TOTAL
Losses for August, 1864.	Union.....	453	2318	466	3237
	Confederate.....				
Losses for September, 1864.	Union.....	277	1413	212	1902
	Confederate.....				
AUBURN, Va.					
October 14, 1863.					
	Union.....	11	42		53
	Confederate.....	8	24		32
AUGUSTINE, Fla.					
December 30, 1863.					
	Union.....	4			4
	Confederate.....				
AVERYSBORO, N. C.					
March 10, 1864.					
	Union.....	93	531	54	678
	Confederate.....	108	540	217	865
B					
BACHELOR'S CREEK, N. C.					
February 1 to 3, 1864.					
	Union.....	9	15	302	326
	Confederate.....	5	30		30
BACKTON STATION, Va.					
May 24, 1862.					
	Union.....	2	6		8
	Confederate.....				
BALL'S BLUFF, Va.					
October 21, 1861.					
	Union.....	49	158	714	921
	Confederate.....	36	117	2	155
BALL'S CROSS ROADS, Va.					
August 27, 1861.					
	Union.....	1	2		3
	Confederate.....				
BALL'S GAP, Tenn.					
November 13, 1864.					
	Union.....	13	36	200	249
	Confederate.....				

EVENTS	Killed	Wounded & Mortally Wounded	Captured and Missing	Total
BALTIMORE, Md., RIOTS.				
April 19, 1861.				
Union	4	20		24
Confederate	9			9
BARBOURSVILLE, or Red House, Va.				
July 12, 1861.				
Union	1			1
Confederate	6	4		10
BARBOURSVILLE, W. V.				
September 18, 1861.				
Union	1	1		2
Confederate	7			7
BATESVILLE, Ark.				
July 14, 1862.				
Union	1	4		5
Confederate				
BATON ROUGE, La.				
August 5, 1862.				
Union	84	266	33	383
Confederate	84	313	56	453
BATH, near Va.				
January 4, 1861.				
Union	2	2		4
Confederate	1	10	19	30
BATTERY, SUGAR LOAF, N. C.				
February 11, 1865.				
Union	14	146		160
Confederate				
BATTLE, SEVEN DAYS', Va.				
June 25 to July 1, 1862.				
Union	1734	8062	6053	15849
Confederate	3478	16261	875	20614
BATTLE CREEK, Tenn.				
June 21, 1862.				
Union	4	3		7
Confederate				
BAYOU CACHE, Ark.				
July 7, 1862.				
Union	6	57		63
Confederate				

EVENTS	Killed	Wounded & Mortally Wounded	Captured and Missing	Total
Bayle's Cross Roads, La. October 12, 1861.				
Union.....		4		4
Confederate.....				
Bayou Glalze Station, or Calhoun, La. May 18, 1864.				
Union.....	54	261	6	321
Confederate.....	65	306	80	452
Bean's Station and Morristown, Tenn. December 14, 1863.				
Union.....	16	51	48	115
Confederate.....				
Beaver Creek, Mo. November 24, 1862.				
Union.....	6	10		16
Confederate.....	5	20		25
Beckwith Farm, Mo. October 13, 1861.				
Union.....	2	5		7
Confederate.....	1	2		3
Beher's Mills, Mo. September 2, 1861.				
Union.....				
Confederate.....	3	5		8
Belmont, Mo. November 7, 1861.				
Union.....	80	322	99	501
Confederate.....	105	419	117	641
Bend Irish, or Indian Ridge, La. April 14, 1863.				
Union.....	49	274	3	353
Confederate.....	50	350	1800	2200
Bend, Milliken's, La. June 6 to 8, 1863.				
Union.....	118	310		428
Confederate.....	101	285	266	652
Bend, Horseshoe, Ky. May 11, 1863.				
Union.....	10	20	40	70
Confederate.....	12	30	65	107

EVENTS	KILLED	WOUNDED & MORTALLY WOUNDED	CAPTURED AND MISSING	TOTAL
BENTONVILLE, N. C. March 19, 1865.				
Union	191	1168	287	1646
Confederate	239	1694	673	2606
BENNETT'S MILLS, Mo. September 1, 1861.				
Union	1	8		9
Confederate		6		6
BERMUDA HUNDRFDS, Va. May 21 to 31, 1864.				
Union	18	89	21	128
Confederate				
BERMUDA HUNDREDS, Va. June 1 to 14, 1864.				
Union	25	134	98	257
Confederate				
BERRYVILLE, Va. September 3, 1864.				
Union	30	182	100	312
Confederate				
BETHEL, GREAT, Va. April 4. 1862.				
Union	4	10		14
Confederate				
BETHESDA CHURCH, Va. June 1, 1864.				
Union	194	824	348	1366
Confederate				
BEVERLEY FORD, Brandy Station, Va. June 9, 1863.				
Union	81	463	382	866
Confederate	51	250	222	523
BEVERLEY, W. Va. October 29, 1864.				
Union	8	25	13	40
Confederate	17	27	92	136
BIG BEAVER CREEK, Mo. November 7, 1862.				
Union			300	300
Confederate				

EVENTS		Killed	Wounded & Mortally Wounded	Captured and Missing	Total
Big Bethel, Va.					
June 10, 1861.					
	Union	18	53	5	76
	Confederate	1	7		8
Big Creek Gap, Tenn.					
March 10, 1862.					
	Union		2		2
	Confederate	2	4		6
Big Hill, Ky.					
August 23, 1862.					
	Union	10	40		50
	Confederate	10	15		25
Big Hurrican Creek, Mo.					
October 19, 1861.					
	Union	2	14		16
	Confederate	6	8		14
Big Indian Creek, Ark.					
May 27, 1862.					
	Union		3		3
	Confederate	5	25		30
Big River Bridge, Mo.					
October 15, 1861.					
	Union	1	6	33	40
	Confederate	5	4		9
Bird's Point, or Charleston, Mo.					
August 19, 1861.					
	Union	1	6		7
	Confederate	10	30		40
Bisland Fort, La.					
April 13, 1863.					
	Union	40	184	26	224
	Confederate				
Blackburn's Ford, Va.					
July 18, 1861.					
	Union	19	38		83
	Confederate	15	53		68
Blackland, Miss.					
June 4, 1862.					
	Union	5	14		19
	Confederate				

EVENTS		Killed	Wounded & Mortally Wounded	Captured and Missing	Total
Black River, near Ironton, Mo. September 12, 1861.					
	Union				
	Confederate	2	3		5
Black River Bridge, Miss. May 17, 1863.					
	Union	39	237	3	279
	Confederate	50	200	2000	2250
Black River, Mo. July 8, 1862.					
	Union	1	3		4
	Confederate				
Blackwater, Milford, Mo. December 18, 1861.					
	Union	2	8		10
	Confederate	1	9	1300	1310
Black Walnut Creek, Mo. November 29, 1861.					
	Union		15		15
	Confederate	7	10		17
Blakely, Fort, Ala. April 9, 1865.					
	Union	113	516		629
	Confederate				
Blooming Gap, Va. February 13, 1862.					
	Union	2	5		7
	Confederate	3	10		13
Blountville, Tenn. September 22, 1863.					
	Union	5	22		27
	Confederate	15	50	100	165
Blue Gap, near Romney Va. January 7, 1861.					
	Union				
	Confederate	1	5	9	15
Blue Hills, Mo. September 17, 1861.					
	Union	11	39		50
	Confederate	10	60		70

EVENTS	KILLED	WOUNDED & MORTALLY WOUNDED	CAPTURED AND MISSING	TOTAL
BLUE MOUNTAIN, Mo.				
July 24, 1861.				
Union.....	1	12		13
Confederate.....				
BLUE LITTLE, Mo.				
November 26, 1861				
Union.....	1	1		2
Confederate.....				
BLUE LITTLE, Mo.				
October 21, 1864.				
Union.....	18	83	14	115
Confederate.....				
BLUE RIVER, LITTLE, Mo.				
April 12, 1862.				
Union.....				
Confederate.....	5			5
BLUE RIVER, LITTLE, Mo.				
November 11, 1861.				
Union.....	7	9		16
Confederate.....				
BLUFFS, CHALK, Mo.				
May 15, 1862.				
Union.....	1	3		4
Confederate.....				
BLUFFS, CHICKASAW, Miss.				
December 28 to 29, 1862.				
Union.....	208	1005	563	1776
Confederate.....	57	120	10	187
BLUFFS, DREWRY'S, Va.				
May 12, 1864.				
Union.....	390	2380	1390	4160
Confederate.....	355	1941	210	2506
BLUFFS, PINE, Ark.				
October 25, 1863.				
Union.....	11	27		38
Confederate.....	53	164		217
BOLIVER, Tenn.				
August 30, 1862.				
Union.....	5	18	64	87
Confederate.....				100

EVENTS	Killed	Wounded & Mortally Wounded	Captured and Missing	Total
Boliver Heights, Mo. October 16, 1861.				
Union	4	7		11
Confederate				
Bombardment of Fort Sumpter, S. C. April 12, 1861.				
Union				
Confederate				
Bombardment of Fort Sumpter, S. C. April 7, 1863.				
Union	2	20		22
Confederate	4	10		14
Boone Court House, W. Va. September 1, 1861.				
Union				
Confederate	10	20		30
Booneville, Mo. June 17, 1861.				
Union	2	19		21
Confederate	15	20		35
Booneville, Mo. September 13, 1861.				
Union	1	4		5
Confederate	12	30		42
Booneville, Miss. May 30, 1862.				
Union				
Confederate			1500	1500
Booneville, Miss. July 1, 1862.				
Union	20	25		45
Confederate	17	65		82
Boonesboro, Ark. November 28, 1862.				
Union	4	36		40
Confederate	75	300		375
Boonesborough, Md. July 7 to 9, 1863.				
Union	8	54	18	80
Confederate	13	70	20	103

EVENTS	Killed	Wounded & Mortally Wounded	Captured and Missing	Total
BOWLING GREEN, Ky. February 1, 1862.				
Union	3	2		5
Confederate				
BOYDTOWN and White Oak Roads, Va. March 31, 1865.				
Union	177	1134	556	1867
Confederate				
BRANDY STATION, Beverley Ford, Va. June 9, 1863.				
Union	81	463	382	866
Confederate	51	250	222	523
BRANDY or Rappahannock Station, Va. August 1, 1863.				
Union	21	104	20	145
Confederate				
BRICE'S CROSS ROADS, Miss. June 10, 1864.				
Union	223	394	1623	2240
Confederate	131	475		606
BRIDGE, CORBIN'S, Va. See Spotsylvania, Va., page 38.				
Union				
Confederate				
BRIDGE, COURTLAND, Mo. July 25, 1862.				
Union				
Confederate			100	100
BRIDGE, CYPRESS, Ky. November 17, 1861.				
Union	10	15		25
Confederate				
BRIDGE, GAULEY, W. Va. November 10, 1861.				
Union	2	16		18
Confederate				
BRIDGE, HATCHIE, Ky. October 5, 1862.				
Union	46	493	31	570
Confederate				

EVENTS	KILLED	WOUNDED & MORTALLY WOUNDED	CAPTURED AND MISSING	TOTAL
BRIDGE, NEW, Va.				
May 24, 1862.				
Union.....	1	10		11
Confederate.....	7	20	43	70
BRIDGE, NATIONAL, Fla.				
March 6, 1865.				
Union.....	22	46	13	81
Confederate.....				
BRIDGE, OCCUGUAN, Mo.				
January 29, 1862.				
Union.....	1	4		5
Confederate.....	4	6		10
BRIDGE, RIVER'S, S. C.				
February 3 to 9, 1865.				
Union.....	18	70	4	92
Confederate.....				
BRIDGE, WILCOX'S, N. C.				
March 8 to 10, 1865.				
Union.....	64	319		953
Confederate.....				
BRIDGEPORT, Ala.				
April 29, 1862.				
Union.....				
Confederate.....	2	70	350	422
BRISTOW STATION, Va.				
See Manassas Campaign, Va.				
Union.....				
Confederate.....				
BRISTOW STATION, Va.				
July 14, 1863.				
Union.....	51	329		380
Confederate				
BRISTOW STATION, Va.				
October 14, 1863.				
Union.....	50	335	161	546
Confederate.....	136	797	445	1378
BRITTON'S LANE, Tenn.				
September 1, 1862.				
Union.....	5	51	52	108
Confederate.....				

EVENTS	Killed	Wounded & Mortally Wounded	Captured and Missing	Total
Brownsville, Tenn.				
July 29, 1862.				
Union	4	6		10
Confederate	4	6		10
Brownsville Bayou, Ark.				
August 25, 1863.				
Union	13	72		85
Confederate				
Brunswick, Mo.				
August 17, 1861.				
Union	1	7		8
Confederate				
Buffalo Hill, Ky.				
October 4, 1861.				
Union	5	15		20
Confederate	20	30		50
Buffalo Mills, Mo.				
October 22, 1861.				
Union				
Confederate	6	11		17
Buffalo Mount, W. Va.				
December 13, 1861.				
Union	20	107	10	137
Confederate	20	96	28	144
Bull Run, First, or Manassas Va.				
July 1, 1861.				
Union	470	1071	1793	3334
Confederate	387	1582	13	1982
Bunker Hill, Va.				
July 17, 1861.				
Union				
Confederate	4	4		8
Burke's Station, Va.				
March 10, 1862.				
Union	1			1
Confederate	3	5		8
Burton's Ford, Va.				
March 1, 1864.				
Union	4	6		10
Confederate			30	30

EVENTS	Killed	Wounded & Mortally Wounded	Captured and Missing	Total
Butler, Bates Co., Mo.				
May 15, 1862.				
Union	3	1		4
Confederate				
Buzzards' Roost, Ga.				
February 27, 1864.				
Union	17	272		289
Confederate	20	120		140
C				
Calhoun, Mo.				
January 4, 1862.				
Union		10		10
Confederate	1	20		21
Calhoun, or Bayou Glaze Station, La.				
May 18, 1864.				
Union	54	261	6	321
Confederate	65	306	80	452
Camden, N. C., South Mills.				
April 19, 1862.				
Union	13	101	13	127
Confederate	6	19	3	28
Cameron, Mo.				
October 12, 1861.				
Union	1	4		5
Confederate	4	5		8
Camp Cole, Mo.				
June 18, 1861.				
Union	15	52		67
Confederate	4	20	3	27
Camp Allegheny, W. Va.				
December 13, 1861.				
Union	20	107	10	137
Confederate	20	96	28	144
Campaign, Atlanta, Ga.				
See page 53.				
Union				
Confederate				

EVENTS	KILLED	WOUNDED & MORTALLY WOUNDED	CAPTURED AND MISSING	TOTAL
CAMPAIGN, GUERILLA, Mo.				
July 18, 1862.				
Union.....	77	156	347	580
Confederate.....	500	1800	560	2860
CAMPAIGN, MINE RUN, Va.				
November 26 to 28, 1863.				
Union.....	173	1099	381	1653
Confederate.....	110	570	65	745
CAMPAIGN, MARYLAND.				
Harper's Ferry, Crampton Gap, South Mountain, Antietam, and Shepherdstown.				
September 12 to 20, 1862.				
For Union losses see Alphabetical headings.				
Confederate.....	1886	9348	1367	12601
CAMPAIGN, MANASSAS, Va.				
Bristow Station, Groveton, Gainsville, Chantilly, Rappahannock.				
August 16 to 31, 1862.				
Union.....	1747	8452	4263	14462
Confederate.....	1481	7627	89	9197
CAMPBELL'S STATION, Tenn.				
November 16, 1863.				
Union.....	31	211	74	316
Confederate.....				
CANE CREEK, Ala.				
October 26, 1863.				
Union.....	2	6		8
Confederate.....	10	30		40
CANE RIVER, La.				
April 23, 1864.				
Union.....	40	160		200
Confederate.....				
CAPE GIRARDEAU, Mo.				
April 26, 1863.				
Union.....	6	6		12
Confederate.....	60	275		335
CARNIFEX FERRY, W. Va.				
September 10, 1861.				
Union.....	17	141		158
Confederate.....				

EVENTS		Killed	Wounded & Mortally Wounded	Captured and Missing	Total
Carrick's Ford, W. Va. July 14, 1861.					
	Union.....	13	40		53
	Confederate.....	20	10	50	80
Carter's Farm, Va. July 20, 1864.					
	Union.....	37	175	30	242
	Confederate.....				
Carthage, or Dry Forks, Mo. July 5, 1861.					
	Union.....	13	31		44
	Confederate.....	40	125	45	210
Cassville, Ga. See Atlanta Campaign.					
	Union.....				
	Confederate.....				
Cateau Grand, La. November 3, 1863.					
	Union.....	25	129	562	716
	Confederate.....				
Cavalry Raids, Va. May 9 to 16, 1864.					
	Union.....	14	60	31	105
	Confederate.....	73	341		414
Cavalry, Sheridan's, Va. May 25 to 30, 1864.					
	Union.....	110	450	96	656
	Confederate.....				
Cedar Creek, Va. October 19, 1864.					
	Union.....	644	3430	1591	5665
	Confederate.....	320	1540	1050	2910
Cedar Mountain, Va. August 9, 1862.					
	Union.....	314	1445	622	2381
	Confederate.....	223	1060	31	1314
Chaffin's Farm, Va. September 28, 1864.					
	Union.....	383	2299	645	3327
	Confederate.....				

EVENTS	KILLED	WOUNDED & MORTALLY WOUNDS	CAPTURED AND MISSING	TOTAL
CHALK BLUFFS, Mo.				
May 15, 1862.				
Union	1	3		4
Confederate				
CHALK BLUFF, Ark.				
May 11, 1865. Surrender Jeff Thompson's com'd.				
Union				
Confederate			7454	7454
CHAMPION HILLS, Miss.				
May 16, 1863.				
Union	410	1844	187	2441
Confederate	380	1018	2441	3839
CHANTILLY, Va.				
September 1, 1862. See Manassas Campaign, p. 23				
Union				
Confederate				
CHANCELLORSVILLE, Va.				
May 1 to 4, 1863.				
Union	1606	9762	5919	17287
Confederate	1665	9081	2018	12764
CHAPMANSVILLE, W. Va.				
September 25, 1861.				
Union	4	9		13
Confederate	20	50		70
CHAPLIN HILLS, Tenn.				
October 8, 1862.				
Union	845	2851	515	4211
Confederate	510	2635	251	3396
CHARGE, UPTON'S, Va.				
See Spotsylvania, Va., page 38.				
Union				
Confederate				
CHARGE, ZAGONI'S, Mo.				
October 25, 1861.				
Union	18	37		55
Confederate	40	60		100
CHARLES, ST., Ark.				
June 17, 1862.				
Union	30	105		135
Confederate	55	100		155

EVENTS	KILLED	WOUNDED & MORTALLY WOUNDED	CAPTURED AND MISSING	TOTAL
CHARLESTON, or Bird's Point, Mo. August 19, 1861.				
Union	1	6		7
Confederate	10	30		40
CHARLESTON, Mo. January 8, 1862.				
Union	8	16		24
Confederate				
CHARLESTON, Tenn. December 28, 1863.				
Union	2	15		17
Confederate	8	39	21	60
CHARLESTON HARBOR, S. C. July 19 to September 6, 1863.				
Union	71	278	9	358
Confederate	75	404	27	506
CHARLESTON, W. V. October 18, 1863.				
Union	12	13	379	404
Confederate				
CHATTAHOOCHEE RIVER, Ga. July 6 to 10, 1864.				
Union	80	450	200	730
Confederate				
CHATTANOOGA, or Missionary Ridge, Orchard Knob, and Lookout Mountain, Tenn. Nov. 23–25, '63				
Union	687	4346	349	5382
Confederate	361	2160	4146	6667
CHEAT MOUNTAIN, W. Va. September 16, 1861.				
Union	9	12		21
Confederate	20	60		80
CHEROKEE STATION, Ala. October 21, 1863.				
Union	7	37		44
Confederate	10	30		40
CHESTER STATION, Va. May 6 to 7, 1864.				
Union	48	256	70	374
Confederate	50	200		25

EVENTS		Killed	Wounded & Mortally Wounded	Captured and Missing	Total
Chicamauga, Ga. September 19 to 20, 1863.					
	Union	1656	9749	4774	16179
	Confederate	2312	14674	1468	18454
Chickasaw Bluffs, Miss. December 28, 29, 1862.					
	Union	208	1005	563	1776
	Confederate	57	120	10	187
Chickahominy, Va. May 24, 1862.					
	Union	2	4		6
	Confederate				
Chicot Lake, Ark. June 6, 1864.					
	Union	40	70		110
	Confederate	15	85		100
Church, Poplar Springs, Va. September 30, 1864.					
	Union	187	900	1802	2889
	Confederate				
Church, Namozin, Va. April 3, 1865.					
	Union	10	85		95
	Confederate				
Church, St. Mary's, Va. June 24, 1864.					
	Union	29	188	122	339
	Confederate				
Church, Warebottom, Va. May 18 to 20, 1864.					
	Union	103	796	49	948
	Confederate				
City Point, Va., Explosion at. August 9, 1864.					
	Union	10	130		200
	Confederate				
City, Elizabeth, N. C. February 10, 1863.					
	Union	3			3
	Confederate				

EVENTS	Killed	Wounded & Mortally Wounded	Captured and Missing	Total
City, Yazoo, Miss.				
July 13, 1863.				
Union.....				
Confederate.....			250	250
City, Yazoo, Miss.				
March 5, 1864.				
Union.....	21	89	21	131
Confederate.....				
Clarendon, Ark.				
August 13, 1862.				
Union.....				
Confederate.....			708	708
Clark's Hollow, W. Va.				
May 1, 1862.				
Union.....	1	21		22
Confederate.....				
Clarksville, Tenn.				
August 19, 1862.				
Union.....			200	200
Confederate.....				
Church, Arrowfield, Va.				
May 9 to 10, 1864.				
Union.....	36	188	19	243
Confederate.....				
Church, Bethesda, Va.				
June 1, 1864.				
Union.....	194	824	348	1366
Confederate.....				
Church, Hartwood, Va.				
November 28, 1862.				
Union.....	4	9	200	213
Confederate.....				
Church, New Hope, Ga.				
May 25, 1864.				
Union.....	120	800	80	1000
Confederate.....	150	1450		1600
Clear Creek, Mo.				
August 2, 1862.				
Union.....	5	14		19
Confederate.....	4	7		11

EVENTS	Killed	Wounded & Mortally Wounded	Captured and Missing	Total
CLEVELAND, Tenn.				
November 21, 1863.				
Union			200	200
Confederate				
CLINTON, N. C.				
May 19, 1862.				
Union		5		5
Confederate	9			9
CLOYD'S MOUNTAIN, Va.				
May 9 to 10, 1864.				
Union	108	508	72	688
Confederate	98	600	300	998
COFFEEVILLE, Miss.				
December 5, 1862.				
Union	10	63	41	114
Confederate	7	43	10	60
COGGINS' POINT, Va.				
July 31, 1862.				
Union	10	15		25
Confederate	10	6		16
COLD HARBOR, Va.				
June 2–4, 1864.				
Union	1844	9077	1816	17737
Confederate				
COLD WATER, Miss.				
September 10, 1862.				
Union				
Confederate	4	80		84
COLUMBUS, WEST POINT, Ga.				
April 16, 1865.				
Union	13	53		66
Confederate				
COLUMBUS, Tenn.				
September 9, 1862.				
Union				
Confederate	18	45		63
COLLINSVILLE, and Moscow, Tenn.				
November 3, 4, 1863.				
Union	7	57		64
Confederate	5	60	35	100

EVENTS		Killed	Wounded & Mortally Wounded	Captured and Missing	Total
Corbin's Bridge, Va. See Spotsylvania, Va., page 38.					
	Union.....				
	Confederate.....				
Corinth, Miss. April 8, 1862.					
	Union.....				
	Confederate.....	15	25	200	240
Corinth, Miss. May 8, 1862.					
	Union.....	1	4		5
	Confederate.....	10	20		30
Corinth, Miss. October 3, 4, 1862.					
	Union.....	355	1841	324	2520
	Confederate.....	505	2150	2183	4838
Court House, Boone, W. Va. September 1, 1861.					
	Union.....				
	Confederate.....	10	20		30
Court House, Dimwiddie, Va. March 31, 1865.					
	Union.....	67	354		421
	Confederate.....				
Court House, Fairfax, Va. June 1, 1861.					
	Union.....	1	4		5
	Confederate.....	1	14		15
Court House, Hanover, Va. May 27, 1862.					
	Union.....	62	223	70	355
	Confederate.....	73	192		265
Court House, New Kent, Va. May 9, 1862.					
	Union.....	4	3		7
	Confederate.....	10	14		24
Court House, Orange, Va. August 2, 1862.					
	Union.....	4	12		16
	Confederate.....	4	8	52	64

EVENTS	KILLED	WOUNDED & MORTALLY WOUNDED	CAPTURED AND MISSING	TOTAL
COURT HOUSE, SPOTSYLVANIA, Va. April 30, 1863.				
Union	8	30		38
Confederate				
COURT HOUSE, WIRT, W. Va. November 19, 1861.				
Union				
Confederate	1	5		6
COURTLAND BRIDGE, Mo. July 25, 1862.				
Union				
Confederate			100	100
CRAIG, FORT, N. M. October 3, 1861.				
Union				
Confederate	11	33		44
CRAIG, FORT, N. M. February 21, 1862.				
Union	62	140		202
Confederate	40	60	50	150
CRAMPTON'S GAP, Md. September 14, 1862.				
Union	113	418	2	533
See Maryland Campaign, p. 24. Confederate				
CRANE HILL, Boonesboro, Ark. November 28, 1862.				
Union	4	36		40
Confederate	75	300		375
CREEK, BACHELOR'S, N. C. February 1 to 3, 1864.				
Union	9	15	302	326
Confederate	5	30		35
CREEK, BATTLE, Tenn. June 21, 1862.				
Union	4	3		7
Confederate				
CREEK, BEAVER, Mo. November 24, 1862.				
Union	6	10		16
Confederate	5	20		26

EVENTS	KILLED	WOUNDED & MORTALLY WOUNDED	CAPTURED AND MISSING	TOTAL
CREEK, BIG BEAVER, Mo. November 7, 1862.				
Union			300	300
Confederate				
CREEK, BIG HURRICAN, October 19, 1861.				
Union	2	14		16
Confederate	6	8		14
CREEK, BIG, Tenn. March 10, 1862.				
Union		2		2
Confederate	2	4		6
CREEK, BIG INDIAN, Ark. May 27, 1862.				
Union		3		3
Confederate	5	25		30
CREEK, BLACK WALNUT, Mo. November 29, 1861.				
Union		15		15
Confederate	7	10		17
CREEK, CANE, Ala. October 26, 1863.				
Union	2	6		8
Confederate	10	30		40
CREEK, CEDAR, Va. October 19, 1864.				
Union	644	3430	1591	5665
Confederate	320	1540	1050	2910
CREEK, FOX, Mo. March 7, 1862.				
Union		5		5
Confederate				
CREEK, JENNIES, Ky. January 7, 1862.				
Union	3	1		4
Confederate	6	14		20
CREEK, LINN, Va. February 8, 1862.				
Union	1	1		2
Confederate	8	7		15

EVENTS		Killed	Wounded & Mortally Wounded	Captured and Missing	Total
Creek, Middle, Ky. January 10, 1862.					
	Union	2	25		27
	Confederate	10	20	10	40
Creek, Middle, Ky. July 6, 1861.					
	Union	1	6		7
	Confederate	7			7
Creek, Mossy, Tenn., December 29, 1863.					
	Union	18	86	5	109
	Confederate				
Creek, Mill, W. Va. October 26, 1861.					
	Union	2	15		17
	Confederate	20	15	50	85
Creek, Occoguan, Va. November 12, 1861.					
	Union	3	1		4
	Confederate				
Creek, Patterson, Va. June 26, 1861.					
	Union	1	1		2
	Confederate	7	2		9
Creek, Peach Tree, Ga. July 20, 1864.					
	Union	310	1110	179	2200
See Atlanta, page 42.	Confederate				
Creek, Sailor's, Va. April 6, 1865.					
	Union	166	1014		1180
	Confederate				
Creek, Silver, Mo. January 8, 1862.					
	Union	5	6		11
	Confederate	10	20	50	80
Creek, Spring, or Salem, Ark. March 18, 1862.					
	Union	5	10		15
	Confederate	10	40	50	100

EVENTS	KILLED	WOUNDED & MORTALLY WOUNDED	CAPTURED AND MISSING	TOTAL
CREEK TOWN, N. C.				
February 20, 1865.				
Union	30	154		184
Confederate				
CREEK, TRANTERS, N. C.				
June 5, 1862.				
Union	7	11		18
Confederate	70	400	375	845
CREEK, UTOY, and Jonesboro, Ga.				
July 31 to September 1, 1864.				
See Atlanta Campaign, July, 1864.				
Confederate	428	3223		3705
CREEK, WILSON'S, Mo.				
August 10, 1861.				
Union	223	721	291	1235
Confederate	265	800	30	1095
CROSS ROADS, Va.				
August 27, 1861.				
Union	1	2		3
Confederate				
CROSS ROADS, BRICE'S, Miss.				
June 10, 1864.				
Union	223	394	1623	2240
Confederate	131	475		606
CROSS KEYS, Va.				
June 8, 1862.				
Union	114	443	127	684
Confederate	56	392	47	495
CROSS LANES, or Somerville, W. Va.				
August 26, 1861.				
Union	5	40	200	245
Confederate				
CROSS ROADS, MONROE'S, N. C.				
March 10, 1865.				
Union	19	61	103	183
Confederate				
CROSS ROADS, PARKER'S, Tenn.				
December 30, 1862.				
Union	27	140	70	237
Confederate	50	140	300	490

EVENTS		KILLED	WOUNDED & MORTALLY WOUNDED	CAPTURED AND MISSING	TOTAL
CROSS ROADS, SABIN'S, La. April 8, 9, 1864.					
	Union	258	1487	1772	3517
	Confederate				1304
CROSS ROADS, YOUNG'S, N. C. July 26, 1862.					
	Union		7		7
	Confederate	4	13		17
CROSSING, FRANKLIN'S, Va. June 5, 1863.					
	Union	9	48		57
	Confederate				
CROSSING, LA FOUCHE, La. June 21, 1863.					
	Union	8	40		48
	Confederate	53	150		203
CRUMP'S LANDING, Tenn. April 4, 1862.					
	Union		2		2
	Confederate	2	6	12	20
CULPEPPER, Va. September, 13, 1863.					
	Union	3	40		43
	Confederate	10	40	75	125
CULPEPPER, Va. October 13, 1863.					
	Union	8	46		54
	Confederate				
CULP'S HOUSE, Ga. June 22, 1864.					
	Union	80	460	160	700
	Confederate				
CUMBERLAND GAP, Tenn. September 9, 1863.					
	Union				
	Confederate			2000	2000
CYNTHIANA, Ky., Morgan's Raid. June 11, 1862.					
	Union	17	34		51
	Confederate	8	29		37

EVENTS	KILLED	WOUNDED & MORTALLY WOUNDED	CAPTURED AND MISSING	TOTAL
CYNTHIANA, Ky.				
June 11, 1864.				
Union				150
Confederate				400
CYPRESS BRIDGE, Ky.				
November 17, 1861.				
Union	10	15		25
Confederate				
D				
DABNEY'S MILLS, Hatcher's Run, Va.				
February 5 to 7, 1865.				
Union	171	1181	187	1539
Confederate				
DALLIS, Mo.				
September 2, 1861.				
Union	2			2
Confederate				
DALLAS, Ga.				
May 25 to June 4, 1864.				
Union	240	1400	160	1800
Confederate	154	920	41	1115
DARBYTOWN ROAD, Va.				
October 7, 1864.				
Union	49	253	156	458
Confederate				
DARBYTOWN ROAD, Va.				
October 13, 1864.				
Union	36	358	43	437
Confederate				
DARBYTOWN ROAD, Fair Oaks, Va.				
October 27, 1864.				
Union	118	787	698	1603
Confederate	60	311	80	451
DARLING, FORT, Va.				
May 15, 1862.				
Union	12	14		26
Confederate	7	8		15

EVENTS	KILLED	WOUNDED & MORTALLY WOUNDED	CAPTURED AND MISSING	TOTAL
DAVIDSON, PORT, Pilot Knob or Ironton. September 26, 1864.				
Union	28	56	100	184
Confederate				
DAVIS MILLS, Miss. December 21, 1862.				
Union		3		3
Confederate	22	50		72
DECATUR, Ga. May 26, 1864.				
Union				48
Confederate				60
DECATUR, Ala. October 26, 1864.				
Union	10	45	100	155
Confederate				
DEEP BOTTOM, Va. August 10 to 14, 1864.				
Union	327	1851	721	2899
Confederate				
DESERTED HOUSE, Va. January 30, 1863.				
Union	23	108	12	143
Confederate	8	31		39
DEVEAUX'S NECK, S. C. December 6 to 9, 1864.				
Union	39	390	200	629
Confederate				
DINWIDDIE COURT HOUSE, Va. March 31, 1865.				
Union	67	354		421
Confederate				
DOBBINS' FERRY, Tenn. December 9, 1862.				
Union	5	48		53
Confederate				
DONALDSONVILLE, La. July 13, 1863.				
Union	56	223	186	465
Confederate				

EVENTS	KILLED	WOUNDED & MORTALLY WOUNDED	CAPTURED AND MISSING	TOTAL
DONELSON, FORT, Tenn.				
February 14 to 16, 1862.				
Union	500	2108	224	2832
Confederate	466	1534	13829	15829
DONELSON, FORT, Tenn.				
February 3, 1863.				
Union	14	54	10	78
Confederate				
DRAINESVILLE, Va.				
December 20, 1861.				
Union	7	61		68
Confederate	43	143	8	194
DREWRY'S BLUFF, Va.				
May 12, 1864.				
Union	390	2380	1390	4160
Confederate	355	1941	210	2506
DROOP MOUNTAIN, W. Va.				
November 6, 1863.				
Union	30	88	1	119
Confederate			275	275
DRY FORKS, or Carthage, Mo.				
July 5, 1861.				
Union	13	31		44
Confederate	40	125	45	210
DRY WOOD, or Fort Scott, Mo.				
September 2, 1861.				
Union	4	9		13
Confederate				
DRY FORKS, W. Va.				
January 8, 1862.				
Union		6		6
Confederate	1	3	2	6
DUG SPRINGS, Mo.				
August 2, 1861.				
Union	4	37		41
Confederate	40	44		84
DUNDRIDGE, Tenn.				
January 16 to 17, 1864.				
Union			150	150
Confederate				

EVENTS	KILLED	WOUNDED & MORTALLY WOUNDED	CAPTURED AND MISSING	TOTAL
DUNKSBURG, Mo. Citizens repulsed raiders. December 4, 1861.				
Union.....				
Confederate.....	6	11		17
DUTTON'S HILL, or Somerset, Ky. March 30, 1863.				
Union.....	10	25		35
Confederate.....				200
E				
EDGEFIELD JUNCTION, Tenn. August 20, 1862.				
Union.....	8	18		26
Confederate.....				
EDISTO ISLAND, S. C. April 18, 1862.				
Union.....		3		3
Confederate.....				
EDWARD'S FERRY, Md. June 17, 1861.				
Union.....	1	4		5
Confederate.....	15	15		30
EGYPT STATION, Miss. December 28, 1864.				
Union.....	23	88	7	118
Confederate.....				
ELBA, MOUNT, Ark. March 26 to 30, 1864.				
Union.....	4	18		22
Confederate.....	12	35	300	347
ELIZABETH CITY, N. C. February 10, 1862.				
Union.....	3			3
Confederate.....				
ELK STATION, Ala. May 9, 1862.				
Union.....	5	43		48
Confederate.....	16			16

EVENTS	KILLED	WOUNDED & MORTALLY WOUNDED	CAPTURED AND MISSING	TOTAL
ELLIOTT'S MILLS, Mo. September 22, 1861.				
Union	1	5		6
Confederate				
ELVINGTON HEIGHTS, Va. July 3, 1862.				
Union	8	32		40
Confederate	15	40	45	100
EXPEDITION, SMITH'S, Tenn. and Miss. July 5 to 18, 1864.				
Union	85	567		652
Confederate	110	600		710
EXPEDITION, GOLDSBORO, N. C. December 12 to 18, 1862.				
Union	92	487	12	591
Confederate	71	268	400	739
EXPEDITION, YAZOO RIVER. February 1, 1864.				
Union	35	121		156
Confederate	35	90		125
EXPEDITION from Vicksburg to Meridian, Miss. February 3 to March 5, 1864.				
Union	50	138	105	293
Confederate	75	260	212	547
EXPLOSION at City Point, Va. August 9, 1864.				
Union	70	130		200
Confederate				
EVACUATION of Fort Sumpter, S. C. April 12, 1861.				
Union	1	3		4
Confederate				
F				
FAIR OAKS, Seven Pines, Va. May 31, 1862.				
Union	790	3594	647	5031
Confederate	908	4749	405	6062

EVENTS		KILLED	WOUNDED & MORTALLY WOUNDED	CAPTURED AND MISSING	TOTAL
FAIR OAKS, Darbytown Road, Va. October 27, 1864.					
	Union.....	118	787	698	1603
	Confederate.....	60	311	80	451
FAIRFAX COURT HOUSE, Va. June 1, 1861.					
	Union.....	1	4		5
	Confederate.....	1	14		15
FAIRMOUNT, W. V. April 29, 1863.					
	Union.....	1	6		7
	Confederate.....				
FALLS, GREAT, Va. July 7, 1861.					
	Union.....	2			2
	Confederate.....	8	4		12
FALL of Petersburg, Va. April 2, 1864.					
	Union.....	296	2565	500	3361
	Confederate.....				
FALL of Richmond, Va. April 3, 1864.					
	Union.....				
	Confederate.....			6000	6000
FALLING WATERS, Md. July 2, 1861.					
	Union.....	8	15		23
	Confederate.....	31	40	10	81
FALLING WATERS, Md. July 14, 1863.					
	Union.....	31	58	32	121
	Confederate.....				
FALMOUTH, Va. April 18, 1862.					
	Union.....	5	16		21
	Confederate.....			19	19
FARM, ALSOP'S, Va. May 8, 1864. See Spotsylvania.	Union.....				
	Confederate.....				

EVENTS		Killed	Wounded & Mortally Wounded	Captured and Missing	Total
Farm, Beckworth, Mo.					
October 13, 1861.					
	Union	2	5		7
	Confederate	1	2		3
Farm, Chaffin's, Va.					
September 28, 1864.					
	Union	383	2299	645	3327
	Confederate				
Farm, Carter's, Va.					
July 20, 1864.					
	Union	37	175	30	242
	Confederate				
Farm, Goldin, Va.					
June 28, 1862.					
	Union	37	227	104	368
See page 20.	Confederate				
Farm, Ingham's, Miss.					
October 12, 1863.					
	Union	10	35		45
	Confederate	18	30		48
Farm, Waddill's, Ark.					
June 12, 1862.					
	Union	4	8		12
	Confederate	8	20		28
Farm, Wilson's, La.					
April 7, 1864.					
	Union	14	39		53
	Confederate	15	40	100	155
Farmington, Miss.					
May 3, 1862.					
	Union	16	148	14	178
	Confederate	10	30		40
Farmville, Va.					
April 7, 1865.					
	Union	58	504	9	571
	Confederate				
Fayetteville, Ark.					
July 15, 1862.					
	Union				
	Confederate			150	150

EVENTS		Killed	Wounded & Mortally Wounded	Captured and Missing	Total
FAYETTEVILLE, W. Va.					
September 10, 1862.					
	Union.....	25	95	190	310
	Confederate.....	16	32		48
FERRY, CARNIFEX, W. Va.					
September 10, 1861.					
	Union.....	17	141		158
	Confederate.....				
FERRY, DOBBINS, Tenn.					
December 9, 1862.					
	Union.....	5	48		53
	Confederate.....				
FERRY, EDWARDS,					
June 17, 1861.					
	Union.....	1	4		5
	Confederate.....	15	15		30
FERRY, HARPERS, Va.					
September 12 to 15, 1862.					
	Union.....	44	173	12520	12737
See Maryland Campaign, p. 24.	Confederate.....				
FERRY, HUFF'S, Tenn.					
November 14, 1863.					
	Union.....	10	42	60	112
	Confederate.....				
FERRY, JENKINS', Ark.					
April 30, 1864.					
	Union.....	64	378	86	528
	Confederate.....	86	356	1	453
FERRY, LANGUELLE, Ark.					
August 3, 1862.					
	Union.....	17	38		55
	Confederate.....				
FERRY, MERRIWEATHER, Tenn.					
August 15, 1862.					
	Union.....	3	6		9
	Confederate.....	5	15		20
FERRY, TALBOT'S, Ark.					
April 19, 1862.					
	Union.....	1			1
	Confederate.....	3			3

EVENTS		Killed	Wounded & Mortally Wounded	Captured and Missing	Total
Five Forks, Va.					
April 1, 1865.					
	Union	124	706	54	884
	Confederate				
Fisher's Hill, Va.					
September 22, 1864.					
	Union	52	457	19	528
	Confederate	30	210	995	1235
Flat Lick Fords, Ky.					
February 14, 1862.					
	Union				
	Confederate	4	4		8
Florida, Mo.					
July 23, 1864.					
	Union		22		22
	Confederate	3			3
Ford, Beverley, Va.					
June 9, 1863.					
	Union	81	463	382	866
	Confederate	51	250	222	524
Ford, Blackburn's, Va.					
July 18, 1861.					
	Union	19	38	26	83
	Confederate	15	53		68
Ford, Burton's, Va.					
March 1, 1864.					
	Union	4	6		10
	Confederate			30	30
Ford, Carrick's, W. Va.					
July 14, 1861.					
	Union	13	40		53
	Confederate	20	10	50	80
Fords, Flat Lick, Ky.					
February 14, 1862.					
	Union				
	Confederate	4	4		8
Ford, Island, Va.					
July 18, 1864.					
	Union	65	301	56	422
	Confederate				

EVENTS	Killed	Wounded & Mortally Wounded	Captured and Missing	Total
Ford, Kelly's, Tenn.				
January 27, 1864.				
Union	10	20	50	80
Confederate	5	60		65
Ford, Kelly's, Va.				
March 17, 1863.				
Union	6	50	22	78
Confederate	11	88	34	133
Ford, Kelly's, Va.				
November 7, 1863.				
Union	6	39		45
Confederate			359	359
Ford, Morton's, Va.				
February 6, 1864.				
Union	10	208	42	260
Confederate				
Ford, Shepherdstown, Va.				
September 20, 1862.				
Union	76	161	131	368
See Maryland Campaign, p. 24.				
Ford, Walkers, W. Va.				
December 2, 1863.				
Union	9	43	12	64
Confederate				
Fort Anderson, Ky.				
March 25, 1364.				
Union	14	16		30
Confederate	10	40		50
Fort Blakely, Ala.				
April 9, 1865.				
Union	113	516		629
Confederate				
Fort Bisland, La.				
April 13, 1863.				
Union	40	184		224
Confederate				
Fort Craig, N. M.				
October 3, 1861.				
Union				
Confederate	11	33		44

EVENTS	KILLED	WOUNDED & MORTALLY WOUNDED	CAPTURED AND MISSING	TOTAL
FORT CRAIG, N. M.				
February 21, 1862.				
Union.....	62	140		202
Confederate.....	40	60	50	150
FORT DARLING, Va.				
May 15, 1862.				
Union.....	12	14		26
Confederate.....	7	8		15
FORT DAVIDSON, Pilot Knob, or Ironton.				
September 26, 1864.				
Union.....	28	56	100	184
Confederate.....				
FORT FILLMORE, N. M.				
July 27, 1861.				
Union.....			420	420
Confederate.....				
FORT DONELSON, Tenn.				
February 14 to 16, 1862.				
Union.....	500	2108	224	2832
Confederate.....	446	1534	13829	15829
FORT DONELSON, Tenn.				
February 3, 1863.				
Union.....	14	54	10	78
Confederate.....				
FORT FISHER, N. C.				
December 25, 1864.				
Union.....	8	38		46
Confederate.....	3	55	280	388
FORT FISHER, N. C.				
January 15, 1865.				
Union.....	184	749	22	955
Confederate.....				2083
FORT GAINS, Mobile, Ala.				
August 5, 1864.				
Union.....	150	170		320
Confederate.....				
FORT GREGG, Va.				
April 2, 1865.				
See Fall of Petersburg, p. 48. Union.....				
Confederate.....				

EVENTS	KILLED	WOUNDED & MORTALLY WOUNDED	CAPTURED AND MISSING	TOTAL
FORT HATTERAS, N. C.				
August 28, 29, 1861.				
Union	1	2		3
Confederate	5	51	715	771
FORT JOHNSON, S. C.				
July 2, 1864.				
Union	19	97	135	251
Confederate				
FORT MACON, N. C.				
March 20, 1862.				
Union				
Confederate	7	18	500	525
FORT MASON, N. C.				
April 25, 1862.				
Union	1	11		12
Confederate	7	18	450	475
FORT MCALLISTER, Ga.				
December 13, 1864.				
Union	24	110		134
Confederate	30	120	100	250
FORT PICKENS, Fla.				
November 23, 1861.				
Union	5	7		12
Confederate	5	23		28
FORT PILLOW, Tenn.				
April 12, 1864.				
Union	557			557
Confederate	26	60		86
FORT PULASKI, Ga.				
April 10, 1862.				
Union	1			1
Confederate		4	360	364
FORT SCOTT, Mo.				
September 2, 1861.				
Union	4	9		13
Confederate				
FORT SPANISH, Ala.				
April 8, 1865.				
Union	100	695		795
Confederate				

EVENTS		Killed	Wounded & Mortally Wounded	Captured and Missing	Total
Fort Stephens, D. C. July 12, 1864.					
	Union	54	319		373
	Confederate				
Fort Sumpter, S. C., Bombardment of. April 12, 1861.					
	Union				
	Confederate				
Fort Sumpter, S. C., Evacuation of. April 15, 1861.					
	Union	1	3		4
	Confederate				
Fort Sumpter, Night Attack on. September 8, 1863.					
	Union	3		114	117
	Confederate				
Fort Sumpter, Bombardment of. April 7, 1863.					
	Union	2	20		22
	Confederate	4	10		14
Fort Stedman, Va. March 25, 1865.					
	Union	72	450	522	1044
	Confederate				
Fort Wagner, S. C. July 11, 1863.					
	Union	49	123	167	339
	Confederate	6	6		12
Fort Wagner, S. C. July 18, 1863.					
	Union	246	880	389	1515
	Confederate	36	140	5	181
Forks, Dry, or Carthage, Mo. July 5, 1861.					
	Union	13	31		44
	Confederate	40	125	45	210
Forks, Dry, W. Va. January 8, 1862.					
	Union		6		6
	Confederate	1	3	2	6

EVENTS	Killed	Wounded & Mortally Wounded	Captured and Missing	Total
Fork, Middle Creek, W. Va. July 6, 1861.				
Union	1	6		7
Confederate	7			7
Forsyth, Mo. July 22, 1861.				
Union		3		3
Confederate	5	10		15
Fox Creek, Mo. March 7, 1862.				
Union		5		5
Confederate				
Franklin, Miss. January 2, 1865.				
Union	4	9		13
Confederate	20	30		50
Franklin's Crossing, Va. June 5, 1863.				
Union	9	48		57
Confederate				
Franklin and Harpeth River, Tenn. April 10, 1863.				
Union	10	40	50	100
Confederate	19	35	85	139
Frederecksen and Ironton, Mo. October 17 to 21, 1861.				
Union	6	60		66
Confederate	40	160		200
Fredericksburg, Va. December 13, 1862.				
Union	1284	9600	1769	12653
Confederate	596	4068	651	5313
Fredericksburg Pike, Va. May 19, 1864. See Spotsylvania, Va., p. 38.				
Union				
Confederate				
Front Royal, Va. May 30, 1862.				
Union	5	8		13
Confederate	1	5	139	145

EVENTS	KILLED	WOUNDED & MORTALLY WOUNDED	CAPTURED AND MISSING	TOTAL
FRONT ROYAL, and Winchester, Va. May 23 to 25, 1862.				
Union	62	243	1714	2019
Confederate	39	172	3	214
FRONT ROYAL, Va. August 16, 1864.				
Union	13	58		71
Confederate	30	150	300	480
FRY MOUNTAIN, or Pike Town, Ky. November 9, 1861.				
Union	4	26		30
Confederate	18	45	200	263
FULTON, Mo. July 17, 1861.				
Union	1	15		16
Confederate				
FUNKSTOWN, Md. July 12, 1863.				
Union	14	77	6	97
Confederate	13	60	40	113
G				
GAINS' MILL, Va. June 27, 1862.				
Union	894	3107	2836	6837
See page 20. Confederate				
GAINS' FORT, Ala. August 5, 1864.				
Union	150	170		320
Confederate				
GAINSVILLE, Va. August 16, 1862.				
See Manassas Campaign, p. 23. Union				
Confederate				
GALLATIN, Tenn. August 12, 1862.				
Union	3	50	200	253
Confederate	6	18		24

EVENTS	Killed	Wounded & Mortally Wounded	Captured and Missing	Total
Galveston Harbor, Tex.				
November 7, 1861.				
Union	1	8		9
Confederate	3			3
Galveston, Tex.				
January 1, 1863.				
Union	50	150	200	400
Confederate				
Gap, Ball's, Tenn.				
November 13, 1864.				
Union	13	36	200	249
Confederate				
Gap Blooming, Va.				
February 13, 1862.				
Union	2	5		7
Confederate	3	10		13
Gap, Blue, near Romany, Va.				
January 7, 1862.				
Union				
Confederate	1	5	9	15
Gap, Crampton's, Md.				
September 14, 1862.				
Union	113	418	2	533
See Maryland Campaign, p. 24. Confederate				
Gap, Cumberand, Tenn.				
September 9, 1863.				
Union				
Confederate			2000	2000
Gap, Hoover's, Tenn.				
June 24, 1863.				
Union	27	177	2	206
Confederate				
Gap, Liberty, Tenn.				
June 25, 1863.				
Union	42	232	1	275
Confederate				
Gap, Mulberry, Tenn.				
February 22, 1864.				
Union	13		256	269
Confederate				

EVENTS	KILLED	WOUNDED & MORTALLY WOUNDED	CAPTURED AND MISSING	TOTAL
GAP, MANASSAS, Va. July 21, 1863.				
Union	9	12	8	29
Confederate				
GAP, ROCKY, or White Sulphur Springs, Va. August 26, 1863.				
Union	26	125	67	218
Confederate	20	129	13	162
GAP, ROCKY, and Monticello, Ky. June 9, 1863.				
Union	4	26		30
Confederate	28	80		100
GARRETTSBURG, Ky. November 6, 1862.				
Union				
Confederate	17	85		102
GAULEY BRIDGE, W. Va. November 10, 1861.				
Union	2	16		18
Confederate				
GEORGIA LANDING, or Labadiesville, La. October 27, 1862.				
Union	18	74	5	97
Confederate				
GERMANTOWN, Tenn. Smith's Raid. February 10 to 25, 1864.				
Union	43	267		310
Confederate	20	30	300	350
GETTYSBURG, Penn. July 1 to 3, 1863.				
Union	3070	14497	5434	23001
Confederate	2592	12706	5150	20448
GIBSON, PORT, Magnolia Hills, Miss. May 1, 1863.				
Union	131	719	25	815
Confederate	68	380	384	832
GIRARDEAU, CAPE, Mo. April 26, 1863.				
Union	6	6		12
Confederate	60	275		335

EVENTS	Killed	Wounded & Mortally Wounded	Captured and Missing	Total
GLAGE, WEST, Mo.				
October 13, 1861.				
Union.....				
Confederate.....	2		60	62
GLENDALE, Va.				
June 30, 1862.				
Union.....	210	1513	1130	2854
See page 20. Confederate.....				
GOLDEN FARM, Va.				
June 28, 1862.				
Union.....	37	227	104	368
See page 20. Confederate.....				
GOLDSBORO Expedition, N. C.				
December 12 to 18, 1862.				
Union.....	92	487	12	591
Confederate.....	71	268	400	739
GRAHAMSVILLE, or Honey Hill, S. C.				
November 30, 1864.				
Union.....	91	631	26	748
Confederate.....				
GRAND PRAIRIE, Ark.				
July 6, 1862.				
Union.....	1	21		22
Confederate.....	4	40	40	84
GRAND CATEAU, La.				
November 3, 1863.				
Union.....	25	129	562	716
Confederate.....				
GRASS LICK, W. Va.				
April 23, 1862.				
Union.....	3			3
Confederate.....				
GRAVELLY RUN, or Quaker Road, Va.				
March 29, 1865.				
Union.....	55	306	22	383
Confederate.....	135	400	100	635
GRAYSVILLE, Ringgold, Ga.				
November 27, 1863.				
Union.....	65	367		432
Confederate.....	50	200	230	480

EVENTS		Killed	Wounded & Mortally Wounded	Captured and Missing	Total
Great Bethel, Va.					
April 4, 1862.					
	Union.....	4	10		14
	Confederate.....				
Great Falls, Va.					
July 7, 1861.					
	Union.....	2			2
	Confederate.....	8	4		12
Green, Bowling, Ky.					
February 1, 1862.					
	Union.....	3	2		5
	Confederate.....				
Greenbrier River, W. Va.					
October 3, 1861.					
	Union.....	8	35		43
	Confederate.....	6	33	13	52
Greenville, Tenn.					
September 4, 1864.					
	Union.....	2	4		6
	Confederate.....	10	60	75	145
Gregg, Fort, Va.					
April 2, 1865.					
See Fall of Petersburg.	Union.....				
	Confederate.....				
Griswoldville, Ga.					
November 22, 1864.					
	Union.....	10	52		62
	Confederate.....	50	200	400	650
Grove Oak, Va.					
June 25, 1862.					
	Union.....	67	504	55	626
See page 20.	Confederate.....				
Grove Praire, Ark.					
December 7, 1862.					
	Union.....	175	813	263	1251
	Confederate.....	164	817		981
Grove Mountain, Mo.					
March 9, 1862.					
	Union.....	10	2		12
	Confederate.....				

EVENTS		KILLED	WOUNDED & MORTALLY WOUNDED	CAPTURED AND MISSING	TOTAL
GROVETON, Va. August 16, 1862. See Manassas Campaign, p. 23.	Union.....				
	Confederate.....				
GUERILLA Campaign, Mo. July 18, 1862.	Union.....	77	156	347	580
	Confederate.....	500	1800	560	2860
GUINEA STATION, Va. See Spotsylvania, Va., p. 38.	Union.....				
	Confederate.....				
GUYANDOTTE, W. Va. November 10, 1861.	Union.....	7	20		27
	Confederate.....	3	10		13
H					
HAGERSTOWN and Williamstown, Md. July 6, 1863.	Union.....	33	87	263	383
	Confederate.....	8	65	181	254
HAGERSTOWN, Md. July 11, 1863.	Union.....	5	31	13	49
	Confederate.....				
HALLTOWN, Va. August 24, 1864.	Union.....	9	37	16	62
	Confederate.....				
HALLTOWN, Va. August 26, 1864.	Union.....	30	141		171
	Confederate.....				
HAMILTOWN, N. C. July 9, 1862.	Union.....	1	21		22
	Confederate.....				

EVENTS		Killed	Wounded & Mortally Wounded	Captured and Missing	Total
HAMPTON, Va.					
August 7, 1861.					
	Union.....				
	Confederate.....	3	2		5
HAMPTON ROADS, Va.					
March 9, 1862.					
	Union.....	261	108		369
	Confederate.....	7	17		24
HANCOCK'S ASSAULT, the Angle.					
May 12, 1864.					
See Spotsylvania, Va., p. 38.	Union.....				
	Confederate.....				
HANGING ROCK, or Romney, W. Va.					
September 23, 1861.					
	Union.....	3	50		53
	Confederate.....	12	23		35
HANOVER, Penn.					
June 30, 1863.					
	Union.....	19	73	123	215
	Confederate.....	9	50	58	117
HANOVER COURT HOUSE, Va.					
May 27, 1862.					
	Union.....	62	223	70	355
	Confederate.....	73	192		265
HANOVERTON, Va.					
May 27, 1864.					
	Union.....	25	119	200	344
	Confederate.....				475
HARBOR, CHARLESTON, S. C.					
July 19 to September 6, 1863.					
	Union.....	71	278	9	358
	Confederate.....	75	404	27	506
HARBOR, COLD, Va.					
June 2 to 4 1864.					
	Union.....	1844	9077	1816	17737
	Confederate.....				
HARBOR, GALVESTON, Tex.					
November 7, 1861.					
	Union.....	1	8		9
	Confederate.....	3			3

EVENTS	KILLED	WOUNDED & MORTALLY WOUNDED	CAPTURED AND MISSING	TOTAL
HARPER'S Ferry, W. Va.				
September 12 to 15, 1862.				
Union.....	44	173	12520	12737
See Maryland Campaign. Confederate.....				
HARPETH River, and Franklin, Tenn.				
April 10, 1863.				
Union.....	10	40	50	100
Confederate.....	19	35	85	139
HARRISONVILLE, or Parkersville, Mo.				
July 19, 1861.				
Union.....	1			1
Confederate.....	8	6		14
HARRISONVILLE, Mo.				
November 3, 1862.				
Union.....	10	3		13
Confederate.....	6	20		26
HARRISONBURG, Va.				
June 6, 1862.				
Union.....			63	63
Confederate.....				
HARRODSBURG, Ky.				
October 10, 1862.				
Union.....				
Confederate.....				1600
HARTSVILLE, Tenn.				
December 7, 1862.				
Union.....	58	204	1834	2096
Confederate.....	21	101	14	136
HARTSVILLE, Mo.				
January 11, 1863.				
Union.....	7	64	2	73
Confederate.....	16	150	15	181
HARTWOOD Church, Va.				
November 28, 1862.				
Union.....	4	9	200	213
Confederate.....				
HATCHIE Bridge, Ky.				
October 5, 1862.				
Union.....	46	493	31	570
Confederate.....				

EVENTS	Killed	Wounded & Mortally Wounded	Captured and Missing	Total
Hatcher's Run, Va. October 27, 1864.				
Union	166	1028	564	1758
Confederate	206	600	200	1006
Hatcher's Run, Va., Dabney's Mills. February 5 to 7, 1865.				
Union	171	1181	187	1539
Confederate				
Hatteras, Fort, N. C. August 28 to 29, 1861.				
Union	1	2		3
Confederate	5	51	715	771
Hawk's Nest, W. Va. August 20, 1861.				
Union		3		3
Confederate	1	3		4
Heights, Bolivar, Mo. October 16, 1861.				
Union	4	7		11
Confederate				
Heights, Elvington, Va. July 3, 1862.				
Union	8	32		40
Confederate	15	40	45	100
Heights, London, Va. January 1, 1864.				
Union	9	20	41	70
Confederate	4	10		14
Heights, Somerville, Va. May 7, 1862.				
Union	2	7	24	33
Confederate				
Heights, Wapping, Va. July 23, 1863.				
Union	20	83		103
Confederate				
Helena, Ark. July 4, 1863.				
Union	57	146	36	239
Confederate	173	645	772	1590

EVENTS	KILLED	WOUNDED & MORTALLY WOUNDED	CAPTURED AND MISSING	TOTAL
HENRY, FORT, Tenn. February 6, 1862.				
Union	10	30		40
Confederate	5	11		16
HENRY, FORT, Tenn. Surrender, February 10, 1862.				
Union	37	214	13	264
Confederate	23	58	2527	2608
HENDERSON'S HILLS, La. March 21, 1864.				
Union		1		1
Confederate	8		250	258
HENDERSON'S MILLS, Tenn. October 11, 1863.				
Union	1	10		11
Confederate	5	28		33
HIGH BRIDGE, Appomattox River, Va. April 6, 1865.				
Union	10	31	1000	1041
Confederate				
HILL, BUFFALO, Ky. October 4, 1861.				
Union	5	15		20
Confederate	20	30		50
HILL, BIG, Ky. August 23, 1862.				
Union	10	40		50
Confederate	10	15		25
HILLS, BLUE, Mo. September 17, 1861.				
Union	11	39		50
Confederate	10	60		70
HILL, BUNKER, Va. July 17, 1861.				
Union				
Confederate	4	4		8
HILL, CLOVER, Appomattox. April 9, 1865.				
Union	149	565		714
Confederate				

EVENTS		Killed	Wounded & Mortally Wounded	Captured and Missing	Total
HILLS, CHAMPION, Miss. May 16, 1863.					
	Union	410	1844	187	2441
	Confederate	380	1018	2441	3839
HILL, CRANE, Ark. November 28, 1862.					
	Union	4	36		40
	Confederate	75	300		375
HILL, DUTTON'S, or Somerset. March 30, 1863.					
	Union	10	25		35
	Confederate				200
HILL, FISHER'S, Va. September 22, 1864.					
	Union	52	457	19	528
	Confederate	30	210	995	1235
HILL, LAUREL, W. Va. July 8, 1861.					
	Union	2	6		8
	Confederate				
HILL, LAUREL, Va. May 10, 1864.					
See Spotsylvania, Va., page 38.	Union				
	Confederate				
HILLS, MAGNOLIA, Port Gibson, Miss. May 1, 1863.					
	Union	131	719	25	815
	Confederate	68	380	384	832
HILL, MALVERN, Va. July 1, 1862.					
	Union	397	2092	725	3214
See page 20.	Confederate				
HILL, MALVERN, Va. August 5, 1862.					
	Union	3	11		14
	Confederate	1	8	99	108
HILL, MUNSON'S, Va. August 31, 1861.					
	Union	2	2		4
	Confederate				

EVENTS	Killed	Wounded & Mortally Wounded	Captured and Missing	Total
HILL, MUNSON'S, Va.				
September 29, 1861.				
Union	9	25		34
Confederate				
HILL'S PLANTATION, Miss.				
June 22, 1863.				
Union	10	9	28	47
Confederate				
HILL, PLEASANT, Mo.				
July 11, 1862.				
Union	10	19		29
Confederate	6	5		11
HILLS, PLEASANT, La.				
April 8, 9, 1864.				
Union	258	1487	1772	3517
Confederate				1301
HILL, ROOD'S, Va.				
November 22, 1864.				
Union	18	52	10	80
Confederate				
HILL, UPTON, Ky.				
October 12, 1861.				
Union	3	5		8
Confederate				
HILL, VAUGHT'S, Tenn.				
March 20, 1863.				
Union	7	48		55
Confederate	63	300		363
HILLSBORO, Ky.				
October 8, 1861.				
Union	3	2		5
Confederate	11	29		40
HINDMAN, FORT, Arkansas Post, Ark.				
January 11, 1863.				
Union	134	898	29	1061
Confederate				
HODGEVILLE, Ky.				
October 23, 1861.				
Union		3		3
Confederate	3	5		8

EVENTS		Killed	Wounded & Mortally Wounded	Captured and Missing	Total
Hollow, Clark's, W. Va. May 1, 1862.					
	Union	1	21		22
	Confederate				
Holly River, W. Va. April 17, 1862.					
	Union		3		3
	Confederate	2			2
Honey Spring, I. T. July 17, 1863.					
	Union	17	60		77
	Confederate	150	400		550
Honey Hill, or Grahamsville, S. C. November 30, 1864.					
	Union	91	631	26	748
	Confederate				
Horseshoe Bend, Ky. May 11, 1863.					
	Union	10	20	40	70
	Confederate	12	30	65	107
House, Culp's, Ga. June 22, 1864.					
	Union	80	460	160	700
	Confederate				
House, Deserted, Va. January 30, 1863.					
	Union	23	108	12	143
	Confederate	8	31		39
House, Red, or Barbourville, Va. July 12, 1861.					
	Union	1			1
	Confederate	6	4		10
House, Russell, Miss. May 17, 1862.					
	Union	10	31		41
	Confederate	5	7		12
House, White, Va. June 21, 1864.					
	Union	10	52	22	84
	Confederate				

EVENTS	KILLED	WOUNDED & MORTALLY WOUNDED	CAPTURED AND MISSING	TOTAL
HOOVER'S GAP, Tenn.				
June 24, 1863.				
Union.....	27	177	2	206
Confederate.....				
HUDSON, Mo.				
December 21, 1861.				
Union.....		5		5
Confederate.....	6	4		10
HUDSONVILLE, Miss.				
November 8, 1862.				
Union.....				
Confederate.....	4	12	185	201
HUDSON, PORT, La.				
March 14, 1863.				
Union.....		65		65
Confederate.....				
HUDSON, PORT, La., assault on.				
May 27, 1863.				
Union.....	203	1545	157	1905
Confederate.....				
HUDSON, PORT, Trenches, La.				
May 26 to July 9, 1863.				
Union.....	211	390		601
Confederate.....				
HUFF'S FERRY, Tenn.				
November 14, 1863.				
Union.....	10	42	60	112
Confederate.....				
HUMONSVILLE, Mo.				
March 26, 1862.				
Union.....		5		5
Confederate.....	5	10		15
HUNDREDS, BERMUDA, Va.				
May 21 to 31, 1864.				
Union.....	18	89	21	128
Confederate.....				
HUNDREDS, BERMUDA, Va.				
June 1 to 14, 1864.				
Union.....	25	134	98	257
Confederate.....				

EVENTS	KILLED	WOUNDED & MORTALLY WOUNDED	CAPTURED AND MISSING	TOTAL
HUNTSVILLE, Va.				
January 4, 1862.				
Union		1		1
Confederate	1	7		8
HUNTSVILLE, Ala.				
April 11, 1862.				
Union				
Confederate			200	200
HURRICAN BIG CREEK, Mo.				
October 19, 1861.				
Union	2	14		16
Confederate	6	8		14
I				
INDEPENDENCE, Mo.				
February 18, 1862.				
Union	1	3		4
Confederate	4	5		9
INDEPENDENCE, Mo.				
March 22, 1862.				
Union	1	2		3
Confederate	3	4		7
INDEPENDENCE, Mo.				
October 22, 1864.				
Union	14	58	11	83
Confederate				
INDEPENDENCE, Mo.				
August 11, 1862.				
Union	14	18	312	344
Confederate				
INGHAM'S FARM, Miss.				
October 12, 1863.				
Union	10	35		45
Confederate	18	30		48
INDIAN RIDGE, or Irish Bend, La.				
April 14, 1863.				
Union	49	274	3	336
Confederate	50	350	1800	2200

EVENTS	Killed	Wounded & Mortally Wounded	Captured and Missing	Total
Ironton, Mo., (Black River). September 12, 1861.				
Union				
Confederate	2	3		5
Ironton, Mo., (Frederickston.) October 17 to 21, 1861.				
Union	6	60		66
Confederate	40	160		200
Ironton, or Pilot Knob, Mo. September 26, 1864.				
Union	28	56	100	184
Confederate				
Island Ford, Va. July 18, 1864.				
Union	65	301	56	422
Confederate				
Island, John, S. C. July 5 to 7, 1864.				
Union	16	82	12	110
Confederate				
Island, James, S. C. June 13, 1862.				
Union	3	19		22
Confederate	19	6		25
Island Mound, Mo. October 28, 1862.				
Union	10	12		22
Confederate				
Island No. 10, Tenn. April 8, 1862.				
Union				
Confederate	7	10	6000	6017
Island, Wilmington, Ga. April 16, 1862.				
Union	10	35		45
Confederate	5	7		12

EVENTS	Killed	Wounded & Mortally Wounded	Captured and Missing	Total
J				
JACKSON, Miss.				
May 14, 1863.				
Union	42	251	7	300
Confederate	50	200	200	450
JACKSON, Miss.				
July 9 to 16, 1863.				
Union	129	762	231	1122
Confederate	71	504	765	1340
JACKSONVILLE, La.				
August 3, 1863.				
Union	2	2		4
Confederate				
JAMES ISLAND, S. C.				
June 10, 1862.				
Union	3	13		16
Confederate	17	30		47
JAMES ISLAND, S. C.				
June 13, 1862.				
Union	3	19		22
Confederate	19	6		25
JAMES ISLAND, S. C.				
February 10, 1865.				
Union	20	76		96
Confederate	20	70		90
JENKINS' FERRY.				
April 30, 1864.				
Union	64	378	86	528
Confederate	86	356	1	454
JENNIE'S CREEK, Ky.				
January 7, 1862.				
Union	3		1	4
Confederate	6	14		20
JERUSALEM PLANK ROAD, Va.				
June 22, 1864.				
Union	142	262	1119	1523
Confederate				

EVENTS		KILLED	WOUNDED & MORTALLY WOUNDED	CAPTURED AND MISSING	TOTAL
JONESBORO and Utry Creek, Ga. July 31 to September 1, 1864. See Atlanta Campaign.	Union				
	Confederate	482	3223		3705
JONESVILLE, Va. January 3, 1864.	Union	12	48	300	360
	Confederate	4	12		16
JOHN ISLAND, S. C. July 5 to 7, 1864.	Union	16	82	12	110
	Confederate				
JOHNSON, FORT, S. C. July 2, 1864.	Union	19	97	135	251
	Confederate				
JASPER, Tenn. June 4, 1862.	Union	2	7		9
	Confederate	10	30		40
K					
KELLY'S FORD, Va. March 17, 1863.	Union	6	50	22	78
	Confederate	11	88	34	133
KELLY'S FORD, Va. November 7, 1863.	Union	6	39		45
	Confederate			359	359
KELLY'S FORD, Tenn. January 27, 1864.	Union	10	20	50	80
	Confederate	5	60		65
KENESAW MOUNTAIN, Ga. June 20 to 27, 1864.	Union	908	2634	658	4200
	Confederate				

EVENTS	Killed	Wounded & Mortally Wounded	Captured and Missing	Total
KEMSTOWN, Winchester, Va. March 23, 1862.				
Union	118	450	22	590
Confederate	80	375	263	718
KEMSTOWN, and Winchester, Va. July 24, 1864.				
Union	134	678	391	1203
Confederate				
KETERSYVILLE, Mo. February 26, 1862.				
Union	2	1		3
Confederate	1			1
KILPATRICK'S RAID. February 28 to March 4, 1864.				
Union	100	230		330
Confederate	92	216		308
KIRKSVILLE, Mo. August 6, 1862.				
Union	28	60		88
Confederate	35	80	213	328
KINGSTON, N. C. December 14, 1862.				
Union	40	120		160
Confederate	50	75	400	525
KNOXVILLE, Tenn. November 16, 1863.				
Union	92	393	202	687
Confederate	198	850	248	1296
L				
LA FOUCHE CROSSING, La. June 21, 1863.				
Union	8	40		48
Confederate	53	150		203
LA GRANGE, Ark. May 1, 1863.				
Union			1500	1500
Confederate				

EVENTS	Killed	Wounded & Mortally Wounded	Captured and Missing	Total
La Veigne, Tenn.				
October 7, 1862.				
Union	3	9		12
Confederate	20	60	175	255
Labadiesville, or Georgia Landing, La.				
October 27, 1862.				
Union	18	74	5	97
Confederate				
Lake Chicot, Va.				
June 6, 1864.				
Union	40	70		110
Confederate	15	85		100
Lancaster, Mo.				
November 24, 1861.				
Union	1	2		3
Confederate	3	10		13
Landing, Crump's, Tenn.				
April 4, 1862.				
Union		2		2
Confederate	2	6	12	20
Landing, Pittsburg, or Shiloh, Tenn.				
April 6, 7, 1862.				
Union	1754	8408	2885	13047
Confederate	1723	8012	959	10694
Landing, Searcy, Ark.				
May 19, 1862.				
Union	18	17		35
Confederate	10	40	100	150
Lane, Britton's, Tenn.				
September 1, 1862.				
Union	5	51	52	108
Confederate				
Lanes, Cross, W. Va.				
August 26, 1861.				
Union	5	40	200	245
Confederate				
Lane's Prairie, near Rolla, Mo.				
July 26, 1861.				
Union		3		3
Confederate	1	3		4

EVENTS		Killed	Wounded & Mortally Wounded	Captured and Missing	Total
LANGUELLE FERRY, Ark.					
August 3, 1862.					
	Union	17	38		55
	Confederate				
LAUREL HILL, W. Va.					
July 8, 1861.					
	Union	2	6		8
	Confederate				
LAUREL HILL, Va.					
May 10, 1864.					
See Spotsylvania, Va., page 38.	Union				
	Confederate				
LAWERNCEBURG, Ky.					
October 8, 9, 1862.					
	Union	8	20	13	41
	Confederate				
LEBANON, Mo.					
March 12, 1862.					
	Union				
	Confederate	5	13		18
LEBANON, Tenn.					
May 5, 1862.					
	Union	6	25		31
	Confederate	10	16	40	66
LEBANON, Ky., Morgan's Raid.					
July 12, 1862.					
	Union	2		65	67
	Confederate	1	5		6
LEBANON, Ky,					
July 5, 1863.					
	Union	9	15	400	424
	Confederate	3	6		9
LEE'S MILLS, Va.					
April 16, 1862.					
	Union	35	129		164
	Confederate	20	75	50	145
LEWINSVILLE, Va.					
September 11, 1861.					
	Union	6	8		14
	Confederate				

EVENTS		KILLED	WOUNDED & MORTALLY WOUNDED	CAPTURED AND MISSING	TOTAL
LEWISBURG, Va.					
May 23, 1862.					
	Union	13	53	7	73
	Confederate	40	60	100	200
LEXINGTON, Mo.					
August 29, 1861.					
	Union				
	Confederate	3	5		8
LEXINGTON, Mo.					
September 12 to 20, 1861.					
	Union	42	108	1624	1774
	Confederate	25	75		100
LEXINGTON, Mo.					
March 12, 1862.					
	Union	1	1		2
	Confederate	9	3		12
LEXINGTON, Ky.					
October 17, 1862.					
	Union	4	24	350	378
	Confederate				
LEXINGTON, Tenn.					
December 18, 1862.					
	Union	7	10	124	141
	Confederate	7	28		35
LIBERTY WEST, Ky.					
October 23, 1861.					
	Union		2		2
	Confederate	5	10		15
LIBERTY GAP, Tenn.					
June 25, 1863.					
	Union	42	232	1	275
	Confederate				
LICKING, Mo.					
May 4, 1862.					
	Union	1	2		3
	Confederate				
LINDEN, Va.					
May 15, 1862.					
	Union	1	3	14	18
	Confederate				

EVENTS	KILLED	WOUNDED & MORTALLY WOUNDED	CAPTURED AND MISSING	TOTAL
LINN CREEK, Va.				
February 8, 1862.				
Union	1	1		2
Confederate	8	7		15
LITTLE BLUE, Mo.				
November 11, 1861.				
Union	7	9		16
Confederate				
LITTLE BLUE, Mo.				
November 26, 1861.				
Union	1	1		2
Confederate				
LITTLE BLUE, Mo.				
October 25, 1864.				
Union	18	83	14	115
Confederate				
LITTLE SANTA FE, Mo.				
November 6, 1861.				
Union	2	6		8
Confederate				
LOCK RIDGE MILLS, Ky.				
May 5, 1862.				
Union	4	16	68	88
Confederate				
LONDON HEIGHTS, Va.				
January 1, 1864.				
Union	9	20	41	70
Confederate	4	10		14
LONE JACK, Mo.				
August 16, 1862.				
Union	20	60	80	160
Confederate				
LONGVIEW and Mount Elba, Ark.				
March 26 to 30, 1864.				
Union	4	18		22
Confederate	12	35	300	347
LOOKOUT MOUNTAIN, Tenn.				
November 23 to 25, 1863.				
See page 35. Union				
Confederate				

EVENTS	KILLED	WOUNDED & MORTALLY WOUNDED	CAPTURED AND MISSING	TOTAL
LORETTSVILLE, Va.				
August 8, 1861.				
Union				
Confederate	1	5		6
LOVEJOY STATION, Ga.				
July 26 to 31, 1864.				
Union	80	420		500
Confederate				
LYNCHBURG, Va.				
July 17, 18. 1864.				
Union	103	564	271	938
Confederate				
M				
MACON, FORT, N. C.				
March 20, 1862.				
Union				
Confederate	7	18	500	525
MACON, Ga. (Stoneman's Raid.)				
July 26 to 31, 1864.				
Union	100	460	530	1090
Confederate				
MADRID, NEW, Mo.				
March 1, 1862.				
Union	8	21	3	32
Confederate				
MAGNOLIA HILLS, Port Gibson, Miss.				
May 1, 1863.				
Union	131	719	25	815
Confederate	68	380	384	832
MALVERN HILL, Va.				
July 1, 1862.				
Union	397	2092	725	3214
See seven days' battle, page 20. Confederate				
MALVERN HILL, Va.				
August 5, 1862.				
Union	3	11		14
Confederate	1	8	99	108

EVENTS	KILLED	WOUNDED & MORTALLY WOUNDED	CAPTURED AND MISSING	TOTAL
MANASSAS, or first Bull Run, Va.				
July 21, 1861.				
Union	470	1071	1793	3344
Confederate	387	1582	13	1982
MANASSAS CAMPAIGN, Va.				
Bristow Station, Groveton, Gainesville, Chantilly, Rappahannock.				
August 16 to 31, 1862.				
Union	1747	8452	4263	14462
Confederate	1481	7627	89	9197
MANASSAS GAP, Va.				
July 21, 1863.				
Union	9	12	8	29
Confederate				
MANCHESTER, Tenn.				
August 29, 1862.				
Union				
Confederate				100
MARION, Va.				
December 18, 1864.				
Union	18	58		76
Confederate				
MARK'S MILLS, Ark.				
April 24, 1864.				
Union	100	250	100	450
Confederate	41	108	144	293
MARTINSBURG, Mo.				
July 17, 1861.				
Union	1	1		2
Confederate				
MARTINSBURG, Va.				
June 14, 1863.				
Union			200	200
Confederate	1	2		3
MARY'S, St., Church, Va.				
June 24, 1864.				
Union	29	188	122	339
Confederate				

EVENTS	KILLED	WOUNDED & MORTALLY WOUNDED	CAPTURED AND MISSING	TOTAL
MARYLAND CAMPAIGN. Harper's Ferry, Crampton Gap, South Mountain, Antietam, Shepherdstown. September 12 to 20, 1862. For Union losses see under Alphabetical heading. Confederate.....	1886	9348	1367	12601
MASON, FORT, N. C. April 25, 1862. Union	1	11		12
Confederate.....	7	18	450	475
MASON'S NECK, Va. February 24, 1862. Union	2	1		3
Confederate.....				
MATTHEAS POINT, Va. June 27, 1861. Union	1	4		5
Confederate.....				
MAYSVILLE, Tenn. November 14, 1863. Union	12	58		70
Confederate.....				
MEADOW BRIDGES, Va. May 12, 1864. Union	15	128	27	170
Confederate.....				
MECHANICSVILLE, Va. June 26, 1862. Union.....	49	207	55	626
See seven days' battle, p. 20. Confederate.....				
MEDLEY, W. Va. January 29, 1864. Union	10	70		80
Confederate.....	20	60	22	102
MEADOW STATION, Tenn. August 31, 1862. Union	3	13	43	59
Confederate.....				

EVENTS	KILLED	WOUNDED & MORTALLY WOUNDED	CAPTURED AND MISSING	TOTAL
MEMPHIS, Tenn. Surrendered. June 6, 1862.				
Union				
Confederate			260	260
MEMPHIS, Mo. July 18, 1862.				
Union	13	35		48
Confederate	3	20		23
MERIDIAN, Miss. Expedition from Vicksburg. February 3 to March 5, 1864.				
Union	50	138	105	293
Confederate	75	260	212	547
MERRIWEATHER'S FERRY, Tenn. August 15, 1862.				
Union	3	6		9
Confederate	5	15		20
MESILLA, N. M. August 3, 1861.				
Union	3	6		9
Confederate	4	8		12
METMORA, Miss. October 5, 1862.				
Union				500
Confederate				400
MIDDLE CREEK, Ky. January 10, 1862.				
Union	2	25	10	27
Confederate	10	20		40
MIDDLE CREEK FORK, W. Va. July 6, 1861.				
Union	1	6		7
Confederate	7			7
MIDDLEBURG, Upperville, Va. June 21, 1863.				
Union	28	174	104	308
Confederate	65	279	166	510
MILLS, BUFFALO, Mo. October 22, 1861.				
Union				
Confederate	6	11		17

EVENTS	KILLED	WOUNDED & MORTALLY WOUNDED	CAPTURED AND MISSING	TOTAL
MILLS, BEHER'S, Mo.				
September 2, 1861.				
Union				
Confederate	3	5		8
MILLS, BENNETT'S, Mo.				
September 1, 1861.				
Union	1	8		9
Confederate		6		6
MILL CREEK, or Romney, W. Va.				
October 26, 1861.				
Union	2	15		17
Confederate	20	15	50	85
MILLS, DABNEY'S, Hatcher's Run, Va.				
February 5, 7, 1865.				
Union	171	1181	187	1539
Confederate				
MILLS, DAVIS, Miss.				
December 21, 1862.				
Union		3		3
Confederate	22	50		72
MILL, GAINES', Va.				
June 27, 1862.				
Union	894	3107	2836	6837
See seven days' battle, page 20.				
MILLS, HENDERSON'S, Tenn.				
October 11, 1863.				
Union	1	10		11
Confederate	5	28		31
MILLS, LEE'S, Va.				
April 16, 1862.				
Union	32	129		164
Confederate	20	75		145
MILLS, LOCK RIDGE, Ky.				
May 5, 1862.				
Union	4	16	68	88
Confederate				
MILLS, NORTON'S, N. C.				
April 27, 1862.				
Union	1	6		7
Confederate		3		3

EVENTS		Killed	Wounded & Mortally Wounded	Captured and Missing	Total
Mills, Pritchard's, Va. September 15, 1861.					
	Union	1			1
	Confederate	8	75		83
Mills, Pickett's, Ga. May 27, 1864.					
	Union	266	1433	202	1900
	Confederate				
Mills, South, Camden, N. C. April 19, 1862.					
	Union	13	101	13	127
	Confederate	6	19	3	28
Mill Springs, Ky. January 19, 20, 1862.					
	Union	39	207		246
	Confederate	125	309	95	529
Milliken's Bend, La. June 6 to 8, 1863.					
	Union	118	310		428
	Confederate	101	285	266	652
Milford, Blackwater, Mo. December 18, 1861.					
	Union	2	8		10
	Confederate	1	9	1300	1310
Millsville, or Wentzville, Mo. July 16, 1861.					
	Union	7	1		8
	Confederate	5	2		7
Mine, Petersburg, Va. July 30, 1864.					
	Union	504	1881	1413	3798
	Confederate				
Mine Run Campaign, Va. November 26 to 28, 1863.					
	Union	173	1099	381	1653
	Confederate	110	570	65	745
Missionary Ridge, Tenn. November 23 to 25, 1863.					
See Chattanooga, page 35.					

EVENTS		Killed	Wounded & Mortally Wounded	Captured and Missing	Total
Mobile, Ala. Fort Gains. August 5, 1864.					
	Union	150	170		320
	Confederate				
Monocacy, Md. July 9, 1864.					
	Union	123	603	568	1294
	Confederate				
Monroe Station, Mo. July 10, 1861.					
	Union	3			3
	Confederate	4	20	75	99
Monroe's Cross Roads, N. C. March 10, 1865.					
	Union	19	61	103	183
	Confederate				
Monterey, Va. April 12, 1862.					
	Union	3			3
	Confederate				
Monterey, Ky. June 11, 1862.					
	Union	2			2
	Confederate			100	100
Monterey, Tenn. April 28, 1862.					
	Union	1	3		4
	Confederate	5			5
Monterey, Tenn. May 13, 1862.					
	Union		2		2
	Confederate	2	3		5
Monticello and Rocky Gap, Ky. June 9, 1863.					
	Union	4	26		30
	Confederate	20	80		100
Morefield, Va. August 7, 1864.					
	Union	9	22		31
	Confederate			400	400

EVENTS		Killed	Wounded & Mortally Wounded	Captured and Missing	Total
Morgan's Mills, Ark.					
February 9, 1864.					
	Union	1	4		5
	Confederate	6	60		66
Morgan's Raid, Lebanon, Ky.					
July 12, 1862.					
	Union	2		65	67
	Confederate	1	5		6
Morgan's Raid, Cynthiana, Ky.					
July 17, 1862.					
	Union	17	34		51
	Confederate	8	29		37
Morgan's Raid, Ky.					
July 2, 1863.					
	Union	19	47	8	74
	Confederate				
Morganzia, La.					
September 29, 1863.					
	Union	16	45	453	514
	Confederate				
Morning Sun, Tex.					
July 1, 1862.					
	Confederate	11	4		4
	Union		26		37
Morristown, Mo.					
September 17, 1861.					
	Union	2	6		8
	Confederate	3	4		7
Morristown and Bean's Station, Tenn.					
December 14, 1863.					
	Union	16	51	48	115
	Confederate				
Moore's Mills, Mo.					
July 28, 1862.					
	Union	19	21		40
	Confederate	30	100		130
Mosby, Surrender of.					
April 17, 1865.					
	Union				8
	Confederate			700	700

EVENTS	Killed	Wounded & Mortally Wounded	Captured and Missing	Total
Moscow, and Collinsville, Tenn. November 3, 4, 1863.				
Union	7	57		64
Confederate	5	60	35	101
Mossy Creek, Tenn. December 29, 1863.				
Union	18	86	5	109
Confederate				
Mosquito Inlet, Fla. March 21, 1862.				
Union	8	8		16
Confederate				
Morton's Ford, Va. February 6, 1864.				
Union	10	208	42	260
Confederate				
Mount Buffalo, W. Va. December 13, 1861.				
Union	20	107	10	137
Confederate	20	96	28	144
Mount Elba, Ark. March 26 to 30, 1864.				
Union	4	18		22
Confederate	12	35	300	347
Mount Sterling, Ky. June 9, 1864.				
Union	35	150		185
Confederate	50	200	250	500
Mount Zion, Mo. December 28, 1861.				
Union	5	63		68
Confederate	25	100	50	175
Mountain Blue, Mo. July 24, 1861.				
Union	1	12		13
Confederate				
Mountain, Cedar, Va. August 9, 1862.				
Union	314	1445	622	2381
Confederate	223	1065	31	1319

EVENTS	KILLED	WOUNDED & MORTALLY WOUNDED	CAPTURED AND MISSING	TOTAL
MOUNTAIN, CLOYD'S, Va.				
May 9, 10, 1864.				
Union	108	508	72	688
Confederate	98	600	300	998
MOUNTAIN, CHEAT, W. Va.				
September 13, 1861.				
Union	9	12		21
Confederate	20	60		80
MOUNTAIN, DROOP, W. Va.				
November 6, 1863.				
Union	30	88	1	119
Confederate			275	275
MOUNTAIN, FRY, or Pike Town, Ky.				
November 9, 1861.				
Union	4	26		30
Confederate	18	45	200	263
MOUNTAIN GROVE, Mo.				
March 9, 1862.				
Union	10	2		12
Confederate				
MOUNTAIN, KENESAW, Ga.				
June 20 to 27, 1864.				
Union	908	2634	658	4200
Confederate				
MOUNTAIN, LOOKOUT, Tenn.				
November 23 to 25, 1863.				
See Chatanooga, page 35.				
MOUNTAIN, PINE, Ga.				
June 14 to 19, 1864.				
Union	160	850	90	1100
Confederate				
MOUNTAIN, RICH, W. Va.				
July 11, 1861.				
Union	12	49		61
Confederate	60	140	100	300
MOUNTAIN, SOUTH, Md.				
September 14, 1862.				
Union	325	1403	85	1830
See Maryland Campaign.				

EVENTS	KILLED	WOUNDED & MORTALLY WOUNDED	CAPTURED AND MISSING	TOTAL
MULBERRY GAP, Tenn. February 22, 1864.				
Union	13		256	269
Confederate				
MUNFORDVILLE, Ky. September 14 to 16, 1862.				
Union	15	57	4076	4148
Confederate	40	211		251
MUNSON'S HILL, Va. August 31, 1861.				
Union	2	2		4
Confederate				
MUNSON'S HILL, Va. September 29, 1861.				
Union	9	25		34
Confederate				
MURFREESBORO, Tenn. July 13, 1862.				
Union	19	122	800	941
Confederate				
MURFREESBORO, Stone River, Tenn. December 31, 1862.				
Union	1730	7802	3717	13249
Confederate	1294	7945	1027	10266
MURFREESBORO, Tenn. December 5, 1864.				
Union	30	175		205
Confederate				
MC				
MCALLISTER, FORT, Ga. December 13, 1864.				
Union	24	110		134
Confederate	30	120	100	250
MCCOOK'S RAID to Lovejoy Station, Ga. July 26 to 31, 1864.				
Union	80	420		500
Confederate				

EVENTS	Killed	Wounded & Mortally Wounded	Captured and Missing	Total
McDowell, Va.				
May 8, 1862.				
Union	26	227	3	256
Confederate	75	423		498
N				
Namozin Church, Va.				
April 3, 1865.				
Union	10	85		95
Confederate				
Nashville, Near, Tenn.				
March 8, 1862.				
Union	1	2		3
Confederate	4			4
Nashville, Tenn.				
November 5, 1862.				
Union	2	24		26
Confederate			23	23
Natchez, Miss.				
November 11, 1863.				
Union	4	6		10
Confederate	4	8		12
National Bridge, Fla.				
March 6, 1865.				
Union	22	46	13	81
Confederate				
Neosha, Mo.				
April 26, 1862.				
Union	3	3		6
Confederate	5	25	62	92
Neosha, Mo.				
May 31, 1862.				
Union	2	3		5
Confederate	1	3		4
Nest, Hawk's, W. Va.				
August 20, 1861.				
Union		3		3
Confederate	1	3		4

EVENTS		Killed	Wounded & Mortally Wounded	Captured and Missing	Total
NEWARK, Mo.					
August 1, 1862.					
	Union	4	4	60	68
	Confederate	16	40	15	71
NEWBERNE, N. C.					
March 14, 1862.					
	Union	90	380	1	471
	Confederate	64	101	413	578
NEWBERNE, N. C.					
May 22, 1862.					
	Union	3	8		11
	Confederate				
NEW BRIDGE, Va.					
May 24, 1862.					
	Union	1	10		11
	Confederate	7	20	43	70
NEW KENT COURT HOUSE, Va.					
May 9, 1862.					
	Union	4	3		7
	Confederate	10	14		24
NEW MADRID, Mo.					
March 1, 1862.					
	Union	8	21	3	32
	Confederate				
NEW HOPE CHURCH, Ga.					
May 25, 1864.					
	Union	120	800	80	1000
	Confederate	150	1450		1600
NEWMARKET, Va.					
May 15, 1864.					
	Union	93	482	256	831
	Confederate	34	384	13	531
NEW ORLEANS, Forts Jaoken and St. Phillips, La.					
April 18 to 20, 1862.					
	Union	36	193	400	229
	Confederate	185	197		782
NEWPORT NEWS, Va.					
July 5, 1861.					
	Union		6		6
	Confederate	2	5		7

EVENTS	Killed	Wounded & Mortally Wounded	Captured and Missing	Total
NEWTONIA, Mo.				
September 30, 1862.				
Union	50	80	110	240
Confederate	220	280		500
NORTH ANNA, Va.				
May 23 to 27, 1864.				
Union	186	942	165	1293
Confederate				
NORTON'S MILLS, N. C.				
April 27, 1862.				
Union	1	6		7
Confederate		3		3
NYE RIVER, Va.				
May 20, 1864.				
See Spotsylvania, Va., page 38.				
O				
OAK GROVE, Va.				
June 25, 1862.				
Union	67	504	55	626
See page 20.				
OULSTEE, Fla.				
February 20, 1864.				
Union	203	1152	506	1861
Confederate	93	847	6	946
OCCOGUAN CREEK, Va.				
November 12, 1861.				
Union	3		1	4
Confederate				
OCCOGUAN BRIDGE, Mo,				
January 29, 1862.				
Union	1	4		5
Confederate	4	6		10
OCCOGUAN, Va.				
March 5, 1862.				
Union	1	2		3
Confederate				

EVENTS	Killed	Wounded & Mortally Wounded	Captured and Missing	Total
OKOLONA, Ark.				
April 3, 1864.				
Union	16	74		90
Confederate	18	62		80
OPEQUON, Va.				
September 19, 1864.				
Union	697	3983	338	5018
Confederate	226	1567	1818	3611
ORANGE COURT HOUSE, Va.				
August 2, 1862.				
Union	4	12		16
Confederate	4	8	52	64
ORCHARD KNOB, Tenn.				
November 23 to 23, 1863.				
See Chattanooga, page 35.				
OSCEOLA, or Poppinsville, Mo.				
September 22, 1861.				
Union	7	10		17
Confederate				
OSCEOLA, Mo.				
May 27, 1862.				
Union	3	2		5
Confederate				
OWEN'S RIVER, Calif.				
April 9, 1862.				
Union	1	2		3
Confederate				
P				
PAINT ROCK R. R. BRIDGE, Tenn.				
April 28, 1862.				
Union	7			7
Confederate				
PALMYRA, Mo.				
November 18, 1861.				
Union				
Confederate	3	5		8

EVENTS	Killed	Wounded & Mortally Wounded	Captured and Missing	Total
PARIS, Tenn.				
March 11, 1862.				
Union	5	5		10
Confederate	2	4	4	10
PARIS, Ky.				
July 30, 1862.				
Union				
Confederate	2	7	57	66
PARKERSVILLE, or Harrisonville, Mo.				
July 19, 1861.				
Union	1			1
Confederate	8	6		14
PARKER'S CROSS ROADS, Tenn.				
December 30, 1862.				
Union	27	140	70	237
Confederate	50	140	300	490
PATTERSON CREEK, Va				
June 26, 1861.				
Union	1	1		2
Confederate	7	2		9
PEA RIDGE, Mo.				
February 17, 1862.				
Union	5	9		14
Confederate				
PEA RIDGE, Ark.				
March 6 to 8, 1862.				
Union	203	980	201	1384
Confederate				
PEACH TREE CREEK, Ga.				
July 20, 1864.				
Union	310	1110	179	2200
See Atlanta, page 42.				
PECHACH'S PASS, Ariz.				
April 15, 1862.				
Union	3	3		6
Confederate				
PENSACOLA, Fla. Privateer Judah destroyed.				
September 14, 1861.				
Union	3	15		18
Confederate				

EVENTS	KILLED	WOUNDED & MORTALLY WOUNDED	CAPTURED AND MISSING	TOTAL
PENSACOLA, Fla. Fort Pickens. November 23, 1861.				
Union	5	7		12
Confederate	5	23		28
PERRYVLLE, or Chaplin Hills, ~~Tenn.~~ Ky. October 8, 9, 1862.				
Union	845	2851	515	4211
Confederate	510	2635	251	3396
PETERSBURG Trenches, Va. June 15 to 19, 1864.				
Union	1688	8513	1185	11386
Confederate				
PETERSBURG Trenches, Va. June 20 to 30, 1864.				
Union	112	506	151	769
Confederate				
PETERSBURG Trenches, Va. July 1 to July 31, 1864.				
Union	349	1587	145	2081
Confederate				
PETERSBURG Mine, Va. July 30, 1864.				
Union	504	1881	1413	3798
Confederate				
PETERSBURG Mine, Va. August 1 to 31, 1864.				
Union	158	623	296	1077
Confederate				
PETERSBURG Mine, Va. September 1 to 30, 1864.				
Union	74	304	424	802
Confederate				
PETERSBURG Mine, Va. October 1 to 31, 1864.				
Union	159	520	633	1312
Confederate				
PETERSBURG Mine, Va. November 1 to 30, 1864.				
Union	57	258	108	423
Confederate				

EVENTS	Killed	Wounded & Mortally Wounded	Captured and Missing	Total
PETERSBURG Mine, Va. December 1 to 31, 1864.				
Union	66	278	269	613
Confederate				
PETERSBURG Mine, Va. January 1 to 31, 1865.				
Union	51	269	81	401
Confederate				
PETERSBURG Mine, Va. February 1 to 28, 1865.				
Union	43	257	72	372
Confederate				
PETERSBURG Mine, Va. March 1 to 31, 1865.				
Union	161	1136	307	1604
Confederate				
PETERSBURG, Va., Assault of 2nd and 6th Corps. March 25, 1865.				
Union	103	864	209	1176
Confederate				
PETERSBURG, Va., Fall of Fort Gregg, etc. April 2, 1865.				
Union	296	2665	500	3361
Confederate				
PHILADELPHIA, Tenn. October 20, 1863.				
Union	7	25	447	479
Confederate				
PHILLIPPI, West Va. June 3, 1861.				
Union		2		2
Confederate		16		16
PHILLIP, ST., Fort, New Orleans, La. April 18 to 20, 1862.				
Union	36	193		229
Confederate	185	197	400	782
PICKENS, Fort, Fla. November 23, 1861.				
Union	5	7		12
Confederate	5	23		28

EVENTS	KILLED	WOUNDED & MORTALLY WOUNDED	CAPTURED AND MISSING	TOTAL
PICKETT'S MILLS, Ga. May 27, 1864.				
Union	265	1433	202	1900
Confederate				
PIEDMONT, Va. June 5, 1864.				
Union	130	650		780
Confederate				
PIKE TOWN, or Fry Mountain, Ky. November 9, 1861.				
Union	4	26		30
Confederate	18	45	200	263
PILOT KNOB, or Ironton, Mo. September 26, 1864.				
Union	28	56	100	184
Confederate				
PINE BLUFF, Ark. October 25, 1863.				
Union	11	27		38
Confederate	53	164		217
PINE MOUNTAIN, Ga. June 14 to 19, 1864.				
Union	160	850	90	1100
Confederate				
PITTSBURG LANDING, or Shiloh, Tenn. April 6, 7, 1862.				
Union	1754	8408	2885	13047
Confederate	1223	8012	959	10694
PLAIN'S STORE, La. May 21, 1863.				
Union	15	71	14	100
Confederate	12	36		48
PLAINS, STRAWBERRY, Va. July 26 to 29, 1864.				
Union	62	340	86	488
Confederate				
PLANTATION HILLS, Miss. June 22, 1863.				
Union	10	9	28	47
Confederate				

EVENTS	Killed	Wounded & Mortally Wounded	Captured and Missing	Total
Plattsburg, Mo.				
October 27, 1861.				
Union.....		8		8
Confederate.....				
Pleasant Hill, Mo.				
July 11, 1862.				
Union.....	10	19		29
Confederate.....	6	5		11
Pleasant Hills, and Sabin Cross Roads, La.				
April 8, 9, 1864.				
Union.....	258	1487	1772	3517
Confederate.....				1304
Plymouth, N. C.				
April 17 to 20, 1864.				
Union.....	20	80	1500	1600
Confederate.....				500
Po River, Va.				
May 10, 1864.				
See Spotsylvania, page 38.				
Pocotatigo, S. C.				
May 29, 1862.				
Union.....	2	9		11
Confederate.....				
Pocotatigo, S. C.				
October 22, 1862.				
Union.....	43	294	3	340
Confederate.....	21	124	18	163
Point of Rocks, Md.				
August 5, 1861.				
Union				
Confederate.....	3	2		5
Point Coggins, Va.				
July 31, 1862.				
Union.....	10	15		25
Confederate	10	6		16
Point Birds, or Charleston, Mo.				
August 19, 1861.				
Union.....	1	6		7
Confederate.....	10	30		40

EVENTS	Killed	Wounded & Mortally Wounded	Captured and Missing	Total
Point Matthias, Va. June 27, 1861.				
Union	1	4		5
Confederate				
Poison Springs, Ark. April 18, 1864.				
Union	60	83	113	256
Confederate				
Pope's Campaign in Virginia. August 23 to September 1, 1862.				
Union				7000
Confederate				9500
Poplar Spring Church, Va. September 30, 1864.				
Union	187	900	1802	2889
Confederate				
Poppinsville, or Osceola, Mo. September 22, 1861.				
Union	7	10		17
Confederate				
Port Gibson, Magnolia Hills, Miss. May 1, 1863.				
Union	131	719	25	815
Confederate	68	380	384	832
Port Hudson, La. March 14, 1863.				
Union		65		65
Confederate				
Port Hudson, La., Assault on. May 27, 1863.				
Union	203	1545	157	1995
Confederate				
Port Hudson Trenches, La. May 26 to July 9, 1863.				
Union	211	390		601
Confederate				
Port Pillow, Tenn. May 10, 1862.				
Union		3		3
Confederate	2	1		3

EVENTS	Killed	Wounded & Mortally Wounded	Captured and Missing	Total
Port Royal, S. C.				
November 7, 1861.				
Union	8	23		31
Confederate	11	39		50
Port Royal, S. C.				
January 1, 1862.				
Union	1	10		11
Confederate				
Port Republic, Va.				
June 9, 1862.				
Union	67	393	558	1018
Confederate	78	533	4	615
Potosi, Mo.				
August 11, 1861.				
Union	1			1
Confederate	2	3		5
Post, White, Va.				
August 11, 1864.				
Union	30	70	200	300
Confederate				
Prairie Di Ann, Ark.				
April 10, 1864.				
Union	20	42		62
Confederate	15	35		50
Prairie Grove, Ark.				
December 7, 1862.				
Union	175	813	263	1251
Confederate	164	817		981
Prairie, Grand, Ark.				
July 6, 1862.				
Union	1	21		22
Confederate	4	40	40	84
Prairie, Lane's, near Rolla, Mo.				
July 26, 1861.				
Union		3		3
Confederate	1	3		4
Prairie, Rolling, Ark.				
January 23, 1864,				
Union	4	7		11
Confederate				

EVENTS	Killed	Wounded & Mortally Wounded	Captured and Missing	Total
PRINCETON, W. Va.				
May 16, 17, 1862.				
Union	23	69	21	113
Confederate	2	14		16
PRICHARD'S MILLS, Va.				
September 15, 1861.				
Union	1			1
Confederate	8	75		83
PULASKI, FORT, Ga.				
April 10, 1862.				
Union	1			1
Confederate		4	360	364
PURSUIT OF WHEELER, Tenn.				
September 1 to 8, 1864.				
Union	10	30		40
Confederate				
PUTMAN'S FERRY, Mo.				
April 2, 1862.				
Union				
Confederate	3			3
Q				
QUAILTOWN, N. C.				
February 5, 1864.				
Union	3	6		9
Confederate			50	50
QUAKER ROAD, Va.				
March 29, 1865.				
Union	55	306	22	383
Confederate	135	400	100	635
R				
RACELAND, La.				
June 22, 1862.				
Union	3	8		11
Confederate				

EVENTS	Killed	Wounded & Mortally Wounded	Captured and Missing	Total
Rappahannock, Va. November 7, 1863.				
See Manassas Campaign, page 23.				
Rappahannock Station, Va. August 1, 1863.				
Union	21	104	20	145
Confederate				
Rappahannock Station, Va. November 7, 1863.				
Union	83	328	6	417
Confederate			1674	1674
Raids, Cavalry, Va. May 9 to 16, 1864.				
Union	14	60	31	105
Confederate	73	341		414
Raid, Kilpatrick's. February 28 to March 4, 1864.				
Union	100	230		330
Confederate	92	216		308
Raid, McCook's, Ga. July 26 to 31, 1864.				
Union	80	420		500
Confederate				
Raid, Stoneman's, to Macon, Ga. July 26 to 31, 1864.				
Union	100	460	530	1090
Confederate				
Raid, Stoneman's, Ga. December 12 to 21, 1864.				
Union	20	123		143
Confederate	8	126	500	634
Raid, Smith's, from Germantown, Tenn. February 10 to 25, 1864.				
Union	43	267		310
Confederate	20	30	300	350
Raid, Streight's. April 27, 1863.				
Union	12	69	1466	1547
Confederate				

EVENTS		Killed	Wounded & Mortally Wounded	Captured and Missing	Total
Raid, Wilson's, Va. June 22, 1864.					
	Union	71	262	1119	1452
	Confederate				
Raid, Wilson's, Ala. March 22, 1865.					
	Union	33	345	63	471
	Confederate	22	38	6766	6826
Raymond, Miss. May 12, 1863.					
	Union	66	339	37	442
	Confederate	73	251	190	514
Raytown, Mo. June 23, 1862.					
	Union	1	1		2
	Confederate				
Ream's Station, Va. August 25, 1864.					
	Union	140	529	2073	2742
	Confederate				
Red House, or Barboursville. July 12, 1861.					
	Union	1			1
	Confederate	6	4		10
Renick, Randolph Co., Mo. November 1, 1861.					
	Union		14		14
	Confederate				
Republic, Port, Va. June 9, 1862.					
	Union	67	393	558	1018
	Confederate	78	533	4	615
Resaca, Ga. May 13 to 15, 1864.					
	Union	600	2147	253	3000
	Confederate	226	1416		1642
Rich Mountain, W. Va. July 11, 1861.					
	Union	12	49		61
	Confederate	60	140	100	300

EVENTS	KILLED	WOUNDED & MORTALLY WOUNDED	CAPTURED AND MISSING	TOTAL
RICHMOND, Ky.				
August 30, 1862.				
Union	206	844	4303	5353
Confederate	78	372	1	451
RICHMOND, Va., Fall of.				
April 3, 1865.				
Union				
Confederate			6000	6000
RIDGE, LOCK, Ky.				
May 5, 1862.				
Union	4	16	68	88
Confederate				
RIDGE, PEA, Mo.				
February 17, 1862.				
Union	5	9		14
Confederate				
RINGGOLD, Graysville, Ga.				
November 27, 1863.				
Union	65	367		432
Confederate	50	200	230	480
RIOTS IN BALTIMORE, Md.				
April 19, 1861.				
Union	4	20		24
Confederate	9			9
RIVER, BIG BRIDGE, Mo.				
October 15, 1861.				
Union	1	6	33	40
Confederate	5	4		9
RIVER, BLACK, Mo.				
July 8, 1862.				
Union	1	21		22
Confederate				
RIVER'S BRIDGE, S. C.				
February 3 to 9, 1865.				
Union	18	70	4	92
Confederate				
RIVER, CHATTAHOOCHEE, Ga.				
July 6 to 10, 1864.				
Union	80	450	200	730
Confederate				

EVENTS	KILLED	WOUNDED & MORTALLY WOUNDED	CAPTURED AND MISSING	TOTAL
RIVER, GREENBRIER, W. Va.				
October 3, 1861.				
Union	8	35		43
Confederate	6	33	13	52
RIVER, HOLLY, W. Va.				
April 17, 1862.				
Union		3		3
Confederate	2			2
RIVER NYE, Va.				
May 20, 21, 1864.				
See Spotsylvania, page 38.				
RIVER, OWEN'S, Calif.				
April 9, 1862.				
Union	1	2		3
Confederate				
RIVER PO, Va.				
May 10, 1864.				
See Spotsylvania, page 38.				
RIVER, STONE, Murfreesboro, Tenn.				
December 31, 1862.				
Union	1730	7802	3717	13249
Confederate	1294	7945	1027	10266
RIVER, ENCCESS, Tex.				
August 9, 1862.				
Union	10	30		40
Confederate	8	14		22
RIVER, YAZOO, EXPEDITION.				
February 1, 1864.				
Union	35	121		156
Confederate	35	90		125
ROADS, BALL'S CROSS, Va.				
August 27, 1861.				
Union	1	2		3
Confederate				
ROADS, BRICE'S CROSS, Miss.				
June 10, 1864.				
Union	223	394	1623	2246
Confederate	131	457		600

EVENTS	KILLED	WOUNDED & MORTALLY WOUNDED	CAPTURED AND MISSING	TOTAL
ROAD, DARBYTOWN, Va. October 7, 1864.				
Union				
Confederate	49	253	156	458
ROAD, DARBYTOWN, Va. October 13, 1864.				
Union	36	358	40	437
Confederate				
ROAD, DARBYTOWN, Fair Oaks, Va. October 27, 1864.				
Union	118	787	698	1603
Confederate	60	311	80	451
ROADS, HAMPTON, Va. March 9, 1862.				
Union	261	108		369
Confederate	7	17		24
ROADS, JERUSALEM PLANK, Va. June 22, 1864.				
Union	142	262	1119	1452
Confederate				
ROADS, MONROE'S CROSS, N. C. March 10, 1865.				
Union	19	61	103	183
Confederate				
ROAD, QUAKER, Va. March 29, 1865.				
Union	55	306	22	383
Confederate	135	400	100	635
ROADS, SABIN CROSS, La. April 8, 9, 1864.				
Union	258	1487	1772	3517
Confederate				1304
ROAD, WILLIAMSBURG, Va. June 18, 1862.				
Union	7	57		64
Confederate	5	9		14
ROADS, WHITE OAK, Va. March 31, 1865.				
Union	177	1134	556	1867
Confederate				

EVENTS	KILLED	WOUNDED & MORTALLY WOUNDED	CAPTURED AND MISSING	TOTAL
ROANOKE ISLAND, N. C. Surrender of Fort Henry. February 10, 1862.				
Union	37	214	13	264
Confederate	23	58	2527	2608
ROCK, HANGING, W. Va. September 23, 1861.				
Union	3	50		53
Confederate	12	23		35
ROCKS, POINT OF, Md. August 5, 1861.				
Union				
Confederate	3	2		5
ROCKY FACE RIDGE. May 5 to 9, 1864.				
Union	200	460	240	900
Confederate	222	1418		1686
ROCKY GAP and Monticello, Ky. June 9, 1863.				
Union	4	26		30
Confederate	20	80		100
ROCKY GAP, or White Sulphur Springs, Va. August 26, 1863.				
Union	26	125	67	218
Confederate	20	129	13	162
ROGERSVILLE, Tenn. November 6, 1863.				
Union	5	12	650	667
Confederate	10	20		30
ROLLA, Mo. July 26, 1861.				
Union		3		3
Confederate	1	3		4
ROLLING PRAIRIE, Ark. January 23, 1864.				
Union	4	7		11
Confederate				
ROMNEY, or Hanging Rock, W. Va. Septemer 23, 1861.				
Union	3	50		53
Confederate				

EVENTS	Killed	Wounded & Mortally Wounded	Captured and Missing	Total
Romney, or Mill Creek, W. Va.				
Ocotber 26, 1861.				
Union	2	15		17
Confederate	20	15	50	85
Romney, W. Va.				
June 11, 1861.				
Union		1		1
Confederate	2	1		3
Romany, Va. Blue Gap.				
January 7, 1862.				
Union				
Confederate	1	5	9	15
Rood's Hill, Va.				
November 22, 1864.				
Union	18	52	10	80
Confederate				
Roost, Buzzard's, Ga.				
February 27, 1864.				
Union	17	272		289
Confederate	20	120		140
Rosa, Santa, Fla.				
October 9, 1861.				
Union	14	29		43
Confederate	20	35	295	350
Roseville, Ark.				
April 5, 1864.				
Union	19	11		30
Confederate	15	25	11	51
Rosseau's Pursuit of Wheeler, Tenn.				
September 1 to 8, 1864.				
Union	10	30		40
Confederate				
Royal, Front, Va.				
August 16, 1864.				
Union	13	58		71
Confederate	30	150	300	480
Royal, Port, S. C.				
November 7, 1861.				
Union	8	23		31
Confederate	11	39		50

EVENTS	KILLED	WOUNDED & MORTALLY WOUNDED	CAPTURED AND MISSING	TOTAL
ROYAL, PORT, S. C.				
January 1, 1862.				
Union				
Confederate	1	10		11
ROWLETT'S STATION, Ky.				
December 17, 1861.				
Union	10	22		32
Confederate	33	50		83
ROYAL, FRONT, and Winchester, Va.				
May 23 to 25, 1862.				
Union	62	243	1714	2019
Confederate	39	172	3	214
ROYAL, FRONT, Va.				
May 30, 1862.				
Union	5	8		13
Confederate	1	5	139	145
RUN, HATCHER'S, Va.				
October 27, 1864.				
Union	166	1028	564	1758
Confederate	206	600	200	1006
RUN, HATCHER'S, Va.				
February 5 to 7, 1865.				
Union	171	1181	187	1539
Confederate				
RUSSELL HOUSE, Miss.				
May 17, 1862.				
Union	10	31		41
Confederate	5	7		12
S				
SABIN CROSS ROADS, La.				
April 8 to 9, 1864.				
Union				
Confederate	258	1487	1772	3517
SACRAMENTO, Ky.				1304
December 28, 1861.				
Union	1	8		9
Confederate	10	20		30

EVENTS	Killed	Wounded & Mortally Wounded	Captured and Missing	Total
SAILORS' CREEK, Va.				
April 6, 1865.				
Union	166	1014		1180
Confederate				
SALENE, Mo.				
December 3, 1861.				
Union	6	10		16
Confederate	16	20		36
SALTVILLE, Va.				
October 2, 1864.				
Union	54	190	104	348
Confederate	18	71	21	110
SANTA FE, LITTLE, Mo.				
November 6, 1861.				
Union	2	6		8
Confederate				
SANTA FE, N. M., near.				
March 26 to 28, 1862.				
Union	32	75	35	142
Confederate	36	60	93	189
SANTA ROSA, Fla.				
October 9, 1861.				
Union	14	29		43
Confederate	20	35	295	350
SARATOGA, Ky.				
October 26, 1861.				
Union		4		4
Confederate	8	17		25
SAVAGE STATION, Va.				
June 29, 1862.				
Union	80	412	1098	1590
See page 20. Confederate				
SAVANNAH, Tenn.				
April 16, 1862.				
Union				
Confederate	5	10	55	70
SEARCY LANDING, Ark.				
May 19, 1862.				
Union	18	17		35
Confederate	10	40	100	150

EVENTS		KILLED	WOUNDED & MORTALLY WOUNDED	CAPTURED AND MISSING	TOTAL
SECESSIONVILLE, S. C.					
June 16, 1862.					
	Union	107	487	89	683
	Confederate	52	144	8	204
SELMA, Ala.					
April 2, 1865.					
	Union	42	270	7	319
	Confederate				
SEVEN DAYS' BATTLE, Va.					
June 25 to July 1, 1862.					
	Union	1734	8062	6053	15849
See page 20.	Confederate	3478	16261	875	20614
SEVEN PINES, Fair Oaks, Va.					
May 31, 1862.					
	Union	790	3594	647	5031
	Confederate	908	4749	405	6062
SCAREYTOWN, W. Va.					
July 17, 1861.					
	Union	9	38		47
	Confederate				
SHEPHERDSTOWN FORD, Md.					
September 20, 1862.					
	Union	76	161	131	368
See page 24.	Confederate				
SHEPHERDSTOWN, Va.					
July 16, 1863.					
	Union	8	72	24	104
	Confederate				
SHELBYVILLE, Tenn.					
June 27, 1863.					
	Union	15	64	10	89
	Confederate				
SHERWOOD, Mo.					
May 18, 1863.					
	Union	16	28		44
	Confederate				
SHERIDAN'S CAVALRY, Va.					
May 25 to 30, 1864.					
	Union	110	450	96	656
	Confederate				

EVENTS	KILLED	WOUNDED & MORTALLY WOUNDED	CAPTURED AND MISSING	TOTAL
SHILOH, or Pittsburg Landing, Tenn. April 6 to 7, 1862.				
Union	1754	8402	2885	13047
Confederate	1723	8012	959	10694
SIEGE OF KNOXSVILLE, Tenn. November 16, 1863.				
Union	92	393	202	687
Confederate	198	850	248	1296
SIEGE OF SUFFOLK, Va. April 16 to 30, 1863.				
Union	41	223	2	266
Confederate				
SILVER CREEK, Mo. January 8, 1862.				
Union	5	6		11
Confederate	10	20	50	80
SMITHBURG, Md. July 5, 1863.				
Union	10	20		30
Confederate	30	40	30	100
SMITH'S EXPEDITION, Tenn. and Miss. July 5, 1864.				
Union	85	567		652
Confederate	110	600		710
SMITHFIELD, Va. August 25, 1864.				
Union	20	61	100	181
Confederate				
SMITHFIELD, Va. August 29, 1864.				
Union	10	90		100
Confederate				
SMITH'S RAID FROM GERMANTOWN, Tenn. February 10 to 25, 1864.				
Union	43	267		310
Confederate	20	30	300	350
SMITHVILLE, Ark. June 17, 1862.				
Union	2	4		6
Confederate		4	15	19

EVENTS		Killed	Wounded & Mortally Wounded	Captured and Missing	Total
Snydersville, Miss. March 31, 1864.					
	Union	16	3		19
	Confederate	3	7		10
Somerville Heights, Va. May 7, 1862.					
	Union	2	7	24	33
	Confederate				
Somerset, or Dutton's Hill, Ky. March 30, 1863.					
	Union	10	25		35
	Confederate				200
Somerville, W. Va. August 26, 1861.					
	Union	5	40	200	245
	Confederate				
South Mountain, Md. September 14, 1862.					
	Union	325	1403	85	1813
See page 24.	Confederate				
South Mills, Camden, N. C. April 19, 1862.					
	Union	13	101	13	127
	Confederate	6	19	3	28
Sparta, Tenn. August 4, 1862.					
	Union				
	Confederate	10	23		33
Sparta, Tenn. August 9, 1863.					
	Union	6	25		31
	Confederate	8	18		22
Spanish Fort, Ala. April 8, 1865.					
	Union	100	695		795
	Confederate				
Spottsylvania Court House, Va. April 30, 1863.					
	Union	8	30		38
	Confederate				

EVENTS	Killed	Wounded & Mortally Wounded	Captured and Missing	Total
SPOTTSYLVANIA, Va.				
May 8 to 21, 1864.				
Union	2725	13416	2258	18399
See page 38. Confederate				
SPOONVILLE, Ark.				
April 2, 1864.				
Union	10	33		43
Confederate	15	30	42	87
SPRINGS, AMELIA, Va.				
April 5, 1865.				
Union	20	96		116
Confederate				
SPRING CREEK, or Salem, Ark.				
March 18, 1862.				
Union	5	10		15
Confederate	10	40	50	100
SPRINGS, DUG, Mo.				
August 2, 1861.				
Union	4	37		41
Confederate	40	44		84
SPRINGFIELD, Mo. Zagoni's Charge.				
October 25, 1861.				
Union	18	37		55
Confederate	40	60		100
SPRINGFIELD, Mo.				
January 7, 8, 1863.				
Union	14	146	5	165
Confederate	32	201	31	264
SPRING HILL, Mo.				
October 27, 1861.				
Union		5		5
Confederate				
SPRING HILL, Tenn.				
November 29, 1864.				
Union	16	64	20	100
Confederate				
SPRING, HONEY, I. T.				
July 17, 1863.				
Union	17	60		77
Confederate	150	400		550

EVENTS	Killed	Wounded & Mortally Wounded	Captured and Missing	Total
Springs, Mill, Ky.				
January 19, 20, 1862.				
Union	39	207		246
Confederate	125	309	95	529
Springs, Poplar, Church, Va.				
September 30, 1864.				
Union	187	900	1802	2889
Confederate				
Springs, Poison, Ark.				
April 18, 1864.				
Union	60	83	113	256
Confederate				
Station, Backton, Va.				
May 24, 1862.				
Union	2	6		8
Confederate				
Station, Bean's, and Morristown, Tenn.				
December 14, 1863.				
Union	16	51	48	115
Confederate				
Station, Bristow, Va.				
July 14, 1863.				
Union	51	329		380
Confederate				
Station, Bristow, Va.				
October 14, 1863.				
Union	50	335	161	546
Confederate	136	797	445	1378
Station, Burke's, Va.				
March 10, 1862.				
Union	1			1
Confederate	3	5		8
Station, Campbell's, Tenn.				
November 16, 1863.				
Union	31	211	74	316
Confederate				
Station, Cherokee, Ala.				
October 21, 1863.				
Union	7	37		44
Confederate	10	30		40

EVENTS	Killed	Wounded & Mortally Wounded	Captured and Missing	Total
Station, Chester, Va. May 6, 7, 1864.				
Union	48	256	70	374
Confederate	50	200		250
Station, Elk, Ala. May 9, 1862.				
Union	5	43		48
Confederate	16			16
Station Egypt, Miss. December 28, 1864.				
Union	23	88	7	118
Confederate				
Station, Monroe, Mo. July 10, 1861.				
Union	3			3
Confederate	4	20	75	99
Station, Medow, Tenn. August 31, 1862.				
Union	3	13	43	59
Confederate				
Station, Rappahannock, Va. November 7, 1863.				
Union	83	328	6	417
Confederate			1674	1674
Station, Rowlett's, Ky. December 17, 1861.				
Union	10	22		32
Confederate	33	50		83
Station, Ream's, Va. August 25, 1864.				
Union	140	529	2073	2742
Confederate				
Station, Thompson's, Tenn. March 4, 5, 1863.				
Union	48	247	1151	1446
Confederate	56	289	12	357
Station, Trevillian, Va. June 11, 12, 1864.				
Union	102	470	435	1007
Confederate	100	300	370	770

EVENTS	KILLED	WOUNDED & MORTALLY WOUNDED	CAPTURED AND MISSING	TOTAL
STATION, TURNSTALL, Va. June 14, 1862.				
Union	4	8		12
Confederate				
STEDMAN, FORT, Va. March 25, 1865.				
Union	72	450	522	1044
Confederate				
STEPHENS, FORT, D. C. July 12, 1864.				
Union	54	319		373
Confederate				
STERLING, MOUNT, Ky. June 9, 1864.				
Union	35	150		185
Confederate	50	200	250	500
STOCKTON, Mo. August 9, 1862.				
Union				
Confederate	13	36		49
STONE RIVER, Murfreesboro, Tenn. December 31, 1862,				
Union	1730	7802	3717	13249
Confederate	1294	7945	1027	10266
STONEMAN'S RAID TO MACON, Ga. July 26 to 31, 1864.				
Union	100	460	530	1090
Confederate				
STONEMAN'S RAID. December 12 to 21, 1864.				
Union	20	123		143
Confederate	8	126	500	634
STREIGHT'S RAID. April 27, 1863.				
Union	12	69	1466	1547
Confederate				
STRAWBERRY PLAINS, Va. July 26 to 29, 1864.				
Union	62	340	86	488
Confederate				

EVENTS	KILLED	WOUNDED & MORTALLY WOUNDED	CAPTURED AND MISSING	TOTAL
STRASBURG, Va.				
October 13, 1864.				
Union	30	144	40	214
Confederate				
ST. CHARLES, Ark.				
June 17, 1862.				
Union	30	105		135
Confederate	55	100		155
ST. MARY'S CHURCH, Va.				
June 24, 1864.				
Union	29	188	122	339
Confederate				
SUCCESS RIVER, Tex.				
August 9, 1862.				
Union	10	30		40
Confederate	8	14		22
SUGAR LOAF BATTERY, N. C.				
February 11, 1865.				
Union	14	146		160
Confederate				
SULPHUR, SPRINGS, WHITE, Va.				
August 26, 1863.				
Union	26	125	67	218
Confederate	20	129	13	162
SUMPTER, FORT, S. C., EVACUATION OF.				
April 15, 1861.				
Union	1	3		4
Confederate				
SUMPTER, FORT, S. C.				
April 7, 1863.				
Union	2	20		22
Confederate	4	10		14
T				
TALBOT'S FERRY, Ark.				
April 19, 1862.				
Union	1			1
Confederate	3			3

EVENTS	Killed	Wounded & Mortally Wounded	Captured and Missing	Total
TAVERN, YELLOW, Va.				
May 11, 1864.				
Union	35	142	82	259
Confederate				
TAZWELL, Tenn.				
August 6, 1862.				
Union	3	23	50	76
Confederate	9	40		49
TAZWELL, Tenn.				
January 24, 1864.				
Union	3	5	23	31
Confederate				
THOMPSONVILLE, Ky.				
July 10, 1862.				
Union	4	6		10
Confederate	2	4	6	12
THOMPSON'S STATION, Tenn.				
March 4, 5, 1863.				
Union	48	247	1151	1446
Confederate	56	289	12	357
THORNBURG, Va.				
August 6, 1862.				
Union	2	17	72	91
Confederate				
TODD'S TAVERN, Va.				
May 8, 1864.				
Union	40	150		190
Confederate	30	145		185
TOTOPOTOMOY, Va.				
May 28 to 31, 1864.				
Union	26	130		156
Confederate				
TOWN CREEK, N. C,				
February 20, 1865.				
Union	30	154		184
Confederate	70	400	365	845
TRANTER'S CREEK, N. C.				
June 5, 1862,				
Union	7	11		18
Confederate				

EVENTS	KILLED	WOUNDED & MORTALLY WOUNDED	CAPTURED AND MISSING	TOTAL
TRENTON, Tenn.				
August 7, 1862.				
Union				
Confederate	20	30		50
TRIVILLIAN STATION, Va,				
June 11, 12, 1864.				
Union	102	470	435	1007
Confederate	100	300	370	770
TRINITY, Ala.				
July 24, 1862.				
Union	2	11		13
Confederate	12	30		42
TRUNSTALL STATION, Va.				
June 14, 1862.				
Union	4	8		12
Confederate				
TUPELO, Miss.				
July 13, 1864.				
Union	59	453	16	528
Confederate	210	1116		1326
U				
UPPERVILLE, Middleburg, Va,				
June 21, 1863.				
Union	28	174	104	308
Confederate	65	279	166	510
UTOY CREEK, and Jonesboro, Ga.				
July 31 to September 1, 1864.				
See Atlanta Campaign. Union				
Confederate	428	3223		3705
V				
VAUGHT'S HILL, Tenn.				
March 20, 1863.				
Union	7	48		55
Confederate	63	300		363

EVENTS	Killed	Wounded & Mortally Wounded	Captured and Missing	Total
VICKSBURG, Miss. May 19, 1863.				
Union	157	777	8	942
Confederate				
VICKSBURG, Miss. May 22, 1863.				
Union	502	2550	147	3199
Confederate				
VICKSBURG TRENCHES. May 23 to July 4, 1863.				
Union	147	613	9	769
Confederate				
VICKSBURG, EXPEDITION FROM, to Meridian, Miss. February 3 to March 5, 1864.				
Union	50	138	105	293
Confederate	75	260	212	547
VIENNA, Va. December 3, 1861.				
Union				
Confederate	1	1		2
VIENNA, Va. June 17, 1861.				
Union	5	6		11
Confederate	6			6
W				
WADDELL'S FARM, Ark. June 12, 1862.				
Union	4	8		12
Confederate	8	20		28
WADESBURG, Mo. December 22, 1861.				
Union	1	2		3

EVENTS	Killed	Wounded & Mortally Wounded	Captured and Missing	Total
WALKER'S FORD, W. Va. December 2, 1863.				
Union	9	43	12	64
Confederate				
WALKERSVILLE, Mo. April 14, 1862.				
Union	2	6		8
Confederate	2	10		12
WAPPING HEIGHTS, Va. July 23, 1863.				
Union	20	83		103
Confederate				
WARDENSVILLE, Va. May 28, 1862.				
Union	2	3		5
Confederate				
WARE BOTTOM CHURCH, Va. May 18 to 20, 1864.				
Union	103	796	49	948
Confederate				
WARRENSBURG, Mo. March 28, 1862.				
Union	3	1		4
Confederate	4	11		15
WARRENSBURG, Mo. March 26, 1862.				
Union	1	22		23
Confederate	9	17		26
WARRENSBURG, Mo. June 17, 1862.				
Union	2	2		4
Confederate				
WARSAW, Mo. October 16, 1861.				
Union				
Confederate	3			3
WASHINGTON, N. C. September 6, 1862.				
Union	8	36		44
Confederate	30	50	50	130

EVENTS	Killed	Wounded & Mortally Wounded	Captured and Missing	Total
WATER COLD, Miss.				
September 10, 1862.				
Union	4	80		84
Confederate	18	45		63
WATERS, FALLING, Md.				
July 2, 1861.				
Union	8	15		23
Confederate	31	40	10	81
WATERS, FALLING, Md.				
July 14, 1863.				
Union	31	58	32	121
Confederate				
WATERLOO BRIDGE, Va.				
August 26, 1862.				
Union				
Confederate	37	94		131
WATERPROOF, La.				
February 14, 1864.				
Union	8	14		22
Confederate	5	10		15
WAUHATCHIE, Tenn.				
October 27, 1863.				
Union	73	300	8	383
Confederate	33	306	58	397
WELDON RAILROAD, Va.				
August 18 to 20, 1864.				
Union	251	1148	2879	4278
Confederate				
WEST POINT, Va.				
May 7, 1862.				
Union	48	110	28	186
Confederate	8	40		48
WEST POINT, Columbus, Ga.				
April 16, 1865.				
Union	13	53		66
Confederate				
WEST GLAZE, Mo.				
October 13, 1861.				
Union				
Confederate	2		60	62

EVENTS	Killed	Wounded & Mortally Wounded	Captured and Missing	Total
West Liberty, Ky.				
October 23, 1861.				
Union		2		2
Confederate	5	10		15
Wentzville, Mo.				
July 16, 1861.				
Union	7	1		8
Confederate	5	2		7
White House, Va.				
June 21, 1864.				
Union	10	50	22	83
Confederate				
White Oak Roads, and Boydtown, Va.				
March 31, 1865.				
Union	177	1134	556	1867
Confederate				
White Post, Va.				
August 11, 1864,				
Union	30	70	200	300
Confederate				
White Sulphur Springs, Va.				
August 26, 1863.				
Union	26	125	67	218
Confederate	20	129	13	162
Wilcox's Bridge, N. C.				
March 8 to 10, 1865.				
Union	64	319	953	1336
Confederate				1500
Wilderness, Va.				
May 5, 1864.				
Union	2246	12037	3383	17666
No reliable data. Confederate				
Willmington Island, Ga.				
April 16, 1862.				
Union	10	35		45
Confederate	5	7		12
Williamstown, and Hagerstown, Md.				
July 6, 1863.				
Union	33	87	263	383
Confederate	8	65	181	254

EVENTS		Killed	Wounded & Mortally Wounded	Captured and Missing	Total
Williamsburg, Va. May 5, 1862.					
	Union	456	1410	373	2239
	Confederate	288	975	297	1560
Williamsburg Road, Va. June 18, 1862.					
	Union	7	57		64
	Confederate	5	9		14
Wilson's Creek, Mo. August 10, 1861.					
	Union	223	721	291	1235
	Confederate	265	800	30	1095
Wilson's Farm, La. April 7, 1864.					
	Union	14	39		53
	Confederate	15	40	100	155
Wilson's Raid, Va. June 22, 1864.					
	Union	71	262	1119	1452
	Confederate				
Wilson's Raid, Ala. March 22, 1865.					
	Union	63	345	63	471
	Confederate	22	38	6766	6826
Winchester, Kernstown, Va. March 23, 1862.					
	Union	118	450	22	590
	Confederate	80	375	263	718
Winchester and Front Royal, Va. May 23 to 25, 1862.					
	Union	62	243	1714	2019
	Confederate	39	172	3	214
Winchester, Va. June 13, 1863.					
	Union	95	348	4000	4443
	Confederate	47	219	3	269
Winchester and Kearnstown, Va. July 24, 1864.					
	Union	134	678	391	1203
	Confederate				

EVENTS	Killed	Wounded & Mortally Wounded	Captured and Missing	Total
West Court House, W. Va. November 19, 1861.				
Union				
Confederate	1	5		6
Woodstock, Va. October 9, 1864.				
Union	9	67		76
Confederate				
Wyatt's Farm, Miss. October 12, 1863.				
Union	10	35		45
Confederate	18	30		48
Wytheville, W. Va. July 17, 1863.				
Union	17	61		78
Confederate	25	60	125	210
Y				
Yellow Tavern, Va. May 11, 1864.				
Union	35	142	82	259
Confederate				
Yorktown, Va. April 11, 1862.				
Union	2	8		10
Confederate				
Yorktown, Va. April 26, 1862.				
Union	3	16		19
Confederate				
Young's Cross Roads, N. C. July 26, 1862.				
Union		7		7
Confederate	4	13		17
Yazoo River Expedition. February 1, 1864.				
Union	35	121		166
Confederate	35	90		125

EVENTS	KILLED	WOUNDED & MORTALLY WOUNDED	CAPTURED AND MISSING	TOTAL
YAZOO CITY, Miss. March 5, 1864.				
Union	21	89	21	131
Confederate				
Z				
ZANONI'S CHARGE, Mo. October 25, 1861.				
Union	18	37		55
Confederate	40	60		100
ZION, MOUNT, Mo. December 28, 1861.				
Union	5	63		68
Confederate	25	100	50	175

CHRONOLOGICAL RECORD

OF THE

PRINCIPAL NAVAL ENGAGEMENTS

TOTAL NUMBER OF MEN IN THE NAVAL SERVICE..... 132,554
TOTAL NUMBER OF MEN KILLED AND MORTALLY WOUNDED IN BATTLE..... 1,805
TOTAL NUMBER OF MEN WOUNDED..... 2,226
" " " " DIED FROM DISEASE AND ACCIDENT... 3,000

Figures giving accurately the strength and losses of the Confederate navy are not attainable. Important and successful operations were carried on by privateers and swift cruisers flying the Confederate flag, which did immense damage to the United States. The Alabama captured or destroyed 69 vessels; the Florida 37; the Tallahassee, 29; the Shenandoah, 36; the Sumter, 18; the Olustee, 6; Tacony, 15; the Georgia, 9; the Clarence, 8; the Jeff Davis, 8; the Chicamauga, 4; the Nashville, 2.

DATE	EVENTS		KILLED	WOUNDED & MORTALLY WOUNDED	CAPTURED AND MISSING	TOTAL
1861 Sept. 14	Pensacola.	Union.....	3	9		12
		Confederate.....				
November 7	Port Royal.	Union.....	9	25		31
		Confederate.....				
1862 February 2	Fort Henry.	Union.....	8	27	5	40
		Confederate.....				
February 8	Roanoke Island.	Union.....	6	17		23
		Confederate.....				
February 15	Fort Donelson.	Union.....	16	46		56
		Confederate.....				

Date	Events		Killed	Wounded & Mortally Wounded	Captured and Missing	Total
1862						
March 8	Hampton Roads.					
		Union				250
		Confederate	2	19		21
March 14	Newberne.					
		Union	2	11		13
		Confederate				
April 24	New Orleans.					
		Union	38	146		184
		Confederate	57	17		74
May 10	Plum Point.					
		Union				
		Confederate	2	1		3
May 15	Drewry's Bluff.					
		Union	13	11		24
		Confederate	7	10		17
June 6	Memphis.					
		Union	1	3		4
		Confederate				
June 17	White River.					
		Union				125
		Confederate				
June 28	Vicksburg.					
		Union	15	30		45
		Confederate				
July 15	Yazoo.					
		Union				
		Confederate	10	15		25
July 15	Vicksburg.					
		Union	17	42		59
		Confederate				
July 22	Vicksburg.					
		Union				
		Confederate	7	6		13
October 3	Blackwater.					
		Union	2	11		13
		Confederate				
Dec. 27	Drumgold's Bluff.					
		Union	2	6		8
		Confederate				

Date	Engagements		Killed	Wounded & Mortally Wounded	Captured and Missing	Total
1863						
January 1	Galveston.					
		Union.....				150
		Confederate.....	12	70		82
January 10	Arkansas Post.					
		Union.....	6	25		31
		Confederate.....				
January 11	Alabama.					
		Union.....	2	5		7
		Confederate.....		1		1
January 30	Johns' Island.					
		Union.....	8	17		25
		Confederate.....				
February 24	New Carthage.					
		Union.....	1	1	7	9
		Confederate.....	2	5		7
March 11	Fort Pemberton,					
		Union.....	2	11		13
		Confederate.....				
March 14	Port Hudson.					
		Union.....	35	68		103
		Confederate.....				
March 16	Fort Pemberton.					
		Union.....	7	19		26
		Confederate.....				
March 19	Grand Gulf.					
		Union.....	2	6		8
		Confederate.....				
April 16	Vicksburg.					
		Union.....	1	13		14
		Confederate.....				
April 29	Grand Gulf.					
		Union.....	21	57		78
		Confederate.....				
May 4	Fort De Russy.					
		Union.....	2	4		6
		Confederate.....				
May 27	Vicksburg.					
		Union.....	5	14	15	34
		Confederate.....				

Date	Engagements		Killed	Wounded & Mortally Wounded	Captured and Missing	Total
1863						
June 17	Warsau Sound.					
		Union.....				
		Confederate.....		16		16
September 7	Sabine Pass.					
		Union.....	17	9		26
1864		Confederate.....				
February 1	Neuse River.					
		Union.....	9	20	19	48
		Confederate.....				
April 26	Red River.					
		Union.....	23	32		55
		Confederate.....				
May 13	Red River.					
		Union.....				44
		Confederate.....				
May 31	Ogeechee River.					
		Union.....	2	12		14
		Confederate.....				
June 19	Cherbourg.					
		Union.....	1	2		3
		Confederate.....	19	21		40
June 24	White River.					
		Union.....	5	23		28
		Confederate.....				
August 5	Mobile Bay.					
		Union.....	131	170		301
1865		Confederate.....				
January 15	Fort Fisher.					
		Union.....	74	289	20	383
		Confederate.....				
March 29	Mobile Bay.					
		Union	18	30		48
		Confederate.....				

ALPHABETICAL RECORD

OF THE

PRINCIPAL NAVAL ENGAGEMENTS

ENGAGEMENTS		KILLED	WOUNDED & MORTALLY WOUNDED	CAPTURED AND MISSING	TOTAL
A					
Alabama.					
	January 11, 1863.				
	Union	2	5		7
	Confederate		1		1
Arkansas Post.					
	January 10, 1863.				
	Union	6	25		31
	Confederate				
B					
Belmont.					
	November 7, 1861.				
	Union	1	2		3
	Confederate				
Blackwater.					
	October 3, 1862.				
	Union	2	11		13
	Confederate				

ENGAGEMENTS	Killed	Wounded & Mortally Wounded	Captured and Missing	Total
C				
Cherbourg.				
January 19, 1863.				
Union	1	2		3
Confederate				
D				
Drewry's Bluff.				
May 15, 1862.				
Union	13	11		24
Confederate	7	10		17
Drumgold's Bluff.				
December 27, 1862.				
Union	2	6		8
Confederate				
F				
Fort Henry.				
February 2, 1862.				
Union	8	27	5	40
Confederate				
Fort Donelson.				
February 15, 1862.				
Union	10	46		56
Confederate				
Fort Pemberton.				
March 11, 1863.				
Union	2	11		13
Confederate				
Fort Pemberton.				
March 16, 1863.				
Union	7	19		26
Confederate				

ENGAGEMENTS	KILLED	WOUNDED & MORTALLY WOUNDED	CAPTURED AND MISSING	TOTAL
Fort De Russey.				
May 4, 1863.				
Union	2	4		6
Confederate				
Fort Fisher.				
January 15, 1865.				
Union	74	289	20	383
Confederate				
G				
Galveston.				
January 1, 1863.				
Union				150
Confederate	12	70		82
Grand Gulf.				
March 19, 1863.				
Union	2	6		8
Confederate				
Grand Gulf.				
April 29, 1863.				
Union	21	57		78
Confederate				
H				
Hampton Roads.				
March 8, 1862.				
Union				250
Confederate	2	19		21
I				
Indianola.				
February 24, 1863.				
Union				
Confederate	2	5		7

ENGAGEMENTS		Killed	Wounded & Mortally Wounded	Captured and Missing	Total
J					
Johns' Island.					
	January 30, 1863.				
	Union	8	17		25
	Confederate				
K					
Kearsage.					
	June 19, 1864.				
	Union				
	Confederate	9	21	10	40
M					
Memphis.					
	June 6, 1862.				
	Union	1	3		4
	Confederate				
Mississippi.					
	July 7, 1863.				
	Union	2	4		6
	Confederate				
Mobile Bay.					
	August 5, 1864.				
	Union	131	170		301
	Confederate	7	20		27
Mobile Bay.					
	March 29, 1865.				
	Union	18	30		48
	Confederate				
N					
Newberne.					
	March 14, 1862.				
	Union	2	11		13
	Confederate				

ENGAGEMENTS	KILLED	WOUNDED & MORTALLY WOUNDED	CAPTURED AND MISSING	TOTAL
Neuse River.				
February 1, 1864.				
Union	9	20	19	48
Confederate				
New Carthage.				
February 24, 1863.				
Union	1	1	7	9
Confederate	2	5		7
New Orleans.				
April 24, 1862.				
Union	38	146		184
Confederate	57	17		74
O				
Ogeechee River.				
May 31, 1864.				
Union	2	12		14
Confederate				
P				
Port Royal.				
November 7, 1861.				
Union	9	25		34
Confederate				
Pensacola.				
September 14, 1861.				
Union	3	9		12
Confederate				
Plum Point.				
May 10, 1862.				
Union				
Confederate	2	1		3
Port Hudson.				
March 14, 1863.				
Union	35	68		103
Confederate				

Date	Engagements	Killed	Wounded & Mortally Wounded	Captured and Missing	Total
Roanoke Island.					
	April 26, 1864.				
	Union	15	24		39
	Confederate				
Red River.					
	April 26, 1864.				
	Union	23	32		55
	Confederate				
Red River.					
	May 13, 1864.				
	Union				44
	Confederate				
	S				
Sabine Pass.					
	September 7, 1863.				
	Union	17	9		26
	Confederate				
	V				
Vicksburg.					
	June 28, 1862.				
	Union	15	30		45
	Confederate				
Vicksburg.					
	July 15, 1862.				
	Union	17	42		59
	Confederate				
Vicksburg.					
	July 22, 1862.				
	Union				
	Confederate	7	6		13

ENGAGEMENTS			Killed	Wounded & Mortally Wounded	Captured and Missing	Total
Vicksburg.	April 16, 1863.	Union	1	13		14
		Confederate				
Vicksburg.	May 27, 1863.	Union	5	14	15	34
		Confederate				
W						
White River.	June 17, 1861.	Union				125
		Confederate				
White River.	June 24, 1864.	Union	5	23		28
		Confederate				
Warsaw Sound.	June 17, 1863.	Union				
		Confederate		16		16
Y						
Yazoo.	July 15, 1862.	Union				
		Confederate	10	15		25

Casualties in the Navy by Vessels

Vessels and Commanders		Killed	Wounded & Mortally Wounded	Captured and Missing	Total
Albatross. Hart.	March 19, 1863.	2	4		6
Albatross. Hart.	May 4, 1863.	2	4		6
Benton. Gwin.	December 27, 1862.	2	8		10
Benton. Greer.	April 29, 1863.	9	19		28
Brooklyn. Alden.	August 5, 1864.	11	43		54
Carondelet. Walke.	February 15, 1862.	4	31		35
Carondelet. Walke.	July 15, 1862.	4	10		14
Chillicothe. Foster.	March 11, 1863.	4	10		14
Chillicothe. Foster.	March 16, 1863.	2	11		13
Cincinnati. Stembel.	February 2, 1862.	4	16		20
Cincinnati. Bache.	May 27, 1863.	1	7		8
Clifton. Crocker.	September 7, 1863.	5	14	15	34
Colorado. Russell.	September 14, 1861.	10	9		19
Commodore Perry. Plussee.	October 3, 1862.	3	9		12

Vessels and Commanders		Killed	Wounded & Mortally Wounded	Captured and Missing	Total
Congress. Smith.	March 8, 1862.				129
Cricket. Gorringe.	April 26, 1862.	12	19		31
Cumberland. Morris.	March 8, 1862.				121
Covington. Lord.	May 13, 1864.				44
De Kalb. Walker.	January 10, 1863.	3	15		18
De Kalb. Walker.	March 16, 1863.	3	3		6
Essex. Porter, (W. D.)	February 2, 1862.	7	20	5	32
Fawn. Grove.	June 24, 1864.	1	5		6
Galena. Rodgers.	May 15, 1862.	13	11		24
Genesee. Macomb.	March 14, 1863.	2	6		8
Hartford. Palmer.	March 14, 1863.	1	2	1	4
Hartford. Palmer.	March 19, 1863.	1	3		4
Hartford. Drayton.	August 5, 1864.	25	28		53
Hartford. Wainwright.	July 15, 1864.	3	6		9
Hatteras. Blake.	January 11, 1863.	2	5		7
Hindman. Pearce.	April 26, 1864.	3	5		8
Indianola. Brown.	February 24, 1863.	1	1	7	9
Iroquois. De Camp.	April 24, 1862.	8	24		32
Isaac Smith. Conover.	January 30, 1863.	8	17		25
Juliet. Shaw.	April 26, 1864.				15

Vessels and Commanders		Killed	Wounded & Mortally Wounded	Captured and Missing	Total
Kennebec. McCann.	August 5, 1864.	1	6		7
Kearsage. Winslow.	June 19, 1864.	1	2		3
Lackawanna. Marchand.	August 5, 1864.	4	35		39
Lafayette. Walke.	April 29, 1863.		1		1
Louisville. Dore.	February 15, 1862.	4	5		9
Louisville. Owen.	January 10, 1863.	3	10		13
Metacomet. Jouett.	August 5, 1864.	1	2		3
Mississippi. Smith.	March 14, 1863.				66
Monongahela. McKinstry.	March 14, 1863.	6	21		27
Monongahela. Read.	July 7, 1863.	2	6		8
Monongahela. Strong.	August 5, 1864.		6		6
Mound City. Kilty.	June 17, 1862.				125
Naumkieg. Rogers.	June 24, 1864.	1	5		6
Octorara. Greene.	August 5, 1864.	1	10		11
Oneida. Mullany.	August 5, 1864.	8	30		38
Ossipee. Le Roy.	August 5, 1864.	1	7		8
Pinola. Crosby.	April 24, 1862.	3	8		11
Pittsburg. Thompson.	February 15, 1862.		2		2
Pittsburg. Hoel.	April 29, 1863.	6	13		19
Queen City. Goudy.	June 24, 1864.	2	8		10

Vessels and Commanders		Killed	Wounded & Mortally Wounded	Captured and Missing	Total
Richmond. Alden.	April 24, 1862.	2	4		6
Richmond. Alden.	July 15, 1862.		2		2
Richmond. Alden.	March 14, 1863.	1	6		7
Richmond. Jenkins.	August 5, 1864.		2		2
Sachem. Johnson.	September 7, 1863.				7
Sciota. Lowry.	July 15, 1862.		2		2
St. Louis. Paulding.	February 15, 1862.	2	8		10
Tecumseh. Craven.	August 5, 1864.				79
Tuscumbia. Shirk.	April 29, 1863.	6	24		30
Tyler. Walke.	November 7, 1861.	1	2		3
Tyler. Gwyn.	June 15, 1862.	8	16		24
Tyler. Bache.	June 24, 1864.	1	5		6
Underwriter. Westervelt.	February 1, 1864.	9	20	19	48
Water Witch. Pendergast.	May 31, 1864.	2	12		14
Winona. Nichols.	July 15, 1862	1	2		3
Wissahickon. De Camp.	July 15, 1862.	1	4		5

Commanding Generals of the Important Battles

Event	Date	Union and Confederate Generals
Allatoona, Ga.	October 5, 1864.	Sherman. Hood
Antietam, Md.	September 17, 1862.	McClellan. Lee
Appomattox, Va.	April 9, 1865.	Grant. Lee
Athens, Ga.	September 23, 1864.	Thomas. Forrest
Atlanta, Ga.	July 22, 1864.	Sherman. Hood
Atlanta, Ga.	July 28, 1864.	Sherman. Granger, Hood
Ball's Bluff, Va.	October 21, 1861.	Col. C. P. Stone. Evans
Bentonville, N. C.	March 19-21, 1865.	Sherman. Johnston
Bermuda Hundreds, Va.	May 16–30, 1864.	Grant. Lee.
Big Black River, Miss.	May 17, 1863.	Grant. Pemberton
Boydtown and White Oak Roads, Va.	March 31, 1865.	Grant. Lee
Brice's Cross Roads, Miss.	June 10, 1864.	Sturgis. Forrest
Bull Run, Va.	July 21, 1861.	McDowell. Beauregard
Bull Run, Va., 2nd.	August 29, 1862.	Pope. Lee
Cedar Mountain, Va.	August 9, 1862.	Banks. Jackson

Event	Date	Union and Confederate Generals
Cedar Creek, Va.	October 19, 1864.	Sheridan. Early
Champion Hills, Miss.	May 16, 1863.	Grant. Pemberton
Chattanooga, Tenn.	November 23–25, 1863.	Grant. Bragg
Chattanooga to Atlanta.	May 5 to September 8, 1864.	Sherman. Johnston, Hood
Chancellorsville, Va.	May 1–4, 1863.	Hooker. Lee
Chicamauga, Ga.	September 19, 20, 1863.	Rosencrans. Bragg
Chicasaw to Macon, Ga.	March 22 to April 24, 1865.	Wilson. Forrest
Corinth, Miss.	October 3, 1862.	Rosencrans. Price, Van Dorn
Cold Harbor, Va.	June 2–4, 1864.	Grant. Lee
Columbus, Ga.	April 16, 1865.	Wilson. Forrest
Dallas, Ga.	May 25–28, 1864.	Sherman. Johnston
Darbytown Roads, Va.	October 7, 1864.	Grant. Lee
Fair Oaks, Va.	May 31, 1862.	McClellan. J. E. Johnston
Fair Oaks, Va.	October 27, 28, 1864.	Grant. Lee
Fisher's Hill, Va.	September 22, 1864.	Sheridan. Early
Five Forks, Va.	April 1, 1865.	Sheridan Lee
Fort Blakley, Ala.	April 9, 1865.	Canby. Taylor
Fort Darling, Va.	May 12–16, 1864.	Grant. Lee
Fort Donelson, Tenn.	February 14, 1862.	Grant. Pillow
Fort Fisher, N. C.	January 13–15, 1865.	Terry. Whiting
Fort Stedman, Va.	March 25, 1865.	Grant. Lee

Event	Date	Union and Confederate Generals
Franklin, Tenn.	November 30, 1864.	Schofield. Hood
Fredericksburg, Va.	December 13, 1862.	Burnside. Lee
Gettysburg, Pa.	July 1–3, 1863.	Meade. Lee
Hatcher's Run, Va.	February 5–7, 1865.	Grant. Lee
Helena, Ark.	July 4, 1863.	Prentiss. Holmes
High Bridge, Va.	April 6, 1865.	Read. Lee
Jackson, Miss.	July 9–16, 1863.	Sherman. Johnston
Jonesboro, Ga.	August 31, 1864.	Sherman. Hood
Kenesaw Mountain, Ga.	June 9–30, 1864.	Sherman. J. E. Johnson
Monocacy, Md.	July 9, 1864.	Wallace. Early
Morgan's Raid.	July 1–26, 1863.	Wilson. Morgan
Murfreesboro, Tullahoma, Tenn.	June 23--30, 1863.	Rosencrans. Bragg
Nashville, Tenn.	December 15, 16, 1864.	Thomas. Hood
New Market Heights, Va.	September 28--30, 1864.	Grant. Lee
North Anna River, Va.	May 23--27, 1864.	Grant. Lee
Olustee, Fla.	February 20, 1864.	Seymour. Finnigan
Opequan, or Winchester, Va.	September 19, 1864.	Sheridan. Early
Pea Ridge, Ark.	March 7, 8, 1862.	Curtis. Van Dorn
Peach Tree Creek, Ga.	July 20, 1864.	Sherman. Johnston
Perryville, Ky.	October 8, 1862.	Buel. Bragg
Petersburg, Va.	1864 and 1865.	Grant. Lee

Event	Date	Union and Confederate Generals
Pilot Knob, Mo.	September 26--27, 1864.	Ewing. Price
Pleasant Hill, La.	April 9, 1864.	Banks. Moulton
Port Gibson, Miss.	May 1, 1863.	Grant. Pemberton
Port Hudson, La.	May 27 to July 29, 1863.	Banks. Gardner
Prebles' Farm, Va.	September 30, 1864.	Grant. Lee
Rappahannock, Va.	November 7, 1863.	Meade. Lee
Reams' Station, Va.	August 25, 1864.	Grant. Lee
Resaca, Ga.	May 13--16, 1864.	Sherman. Johnston
Roanoke Island, N. C.	February 8, 1862.	Burnside. Wise
Richmond, Va.	April 3, 1865.	Grant. Lee
Sabin Cross Roads, La.	April 8, 1864.	Banks. Moulton
Sailor's Creek, Va.	April 6, 1865.	Sheridan. Ewell
Savannah, Ga.	December 10--21, 1864.	Sherman. Hood
Second Bull Run, Va.	August 29, 1862.	Pope. Lee
Selma, Ala.	April 2, 1865.	Wilson. Forrest
Seven Days' Battles,	June 25 to July 1, 1862.	McClellan. Lee
Shiloh, Tenn.	April 6--8, 1862.	Grant. Beauregard
Six-mile House, Va.	August 8, 1864.	Grant. Lee
South Mountain, Md.	September 14, 1862.	McClellan. Lee
Spottsylvania Court House, Va.	May 8--18, 1864.	Grant. Lee
Stone River, Tenn.	December 31, 1862.	Rosencrans. Bragg

Event	Date	Union and Confederate Generals
Strawberry Plains, Va.	August 14--15, 1864.	Grant. Lee
Vicksburg, Miss.	December 28, 1862.	Sherman. Pemberton
Vicksburg, Miss.	May 18 to July 4, 1863.	Grant. Pemberton
Wauhatchie, Tenn.	October 27, 1863.	Thomas. Bragg
Weldon Railroad, Va.	June 22, 23, 1864.	Grant. Lee
Wilcox Bridge, N. C.	March 8–10, 1865.	Schoefield. Johnston
Wilderness, Va.	May 5–7, 1864.	Grant. Lee
Williamsburg, Va.	May 5, 1862.	McClellan. J. E. Johnston
Wilson's Creek, Mo.	August 10, 1861.	Lyon. McCulloch
Winchester, Va.	July 24, 1864.	Crook. Early
Winchester, or Opequan, Va.	September 19, 1864,	Sheridan. Lee

Number of Men Furnished by Each State, and Casualties

State	White Troops	Col. Troops	Navy	Total	Killed	Died	Total
Alabama	2576	.....	.....	2576	50	295	345
Arkansas	8289	.....	.....	8289	305	1408	1713
California	15725	.....	.....	15725	108	465	573
Colorado	4903	.....	.....	4903	153	170	323
Connecticut	51937	1764	2163	55864	1947	3407	5354
Dakota	206	.....	.....	206	2	4	6
Delaware	11236	954	94	12284	383	499	882
District Columbia	11912	3269	1353	16534	41	249	290
Florida	1290	.....	.....	1290	18	197	215
Illinois	255057	1811	2224	259092	9894	24940	34843
Indiana	193748	1537	1078	196363	7243	19429	26672
Iowa	75797	440	5	76242	3540	9461	13001
Kansas	18069	2080	.....	20149	737	1893	2630
Kentucky	51743	23703	314	75760	2478	8296	10774
Louisiana	5224	.....	.....	5224	214	731	945
Maine	64973	104	104	70107	3184	6214	9398
Maryland	33995	8718	3925	46638	907	2073	2982
Massachusetts	122781	3966	19983	146730	6115	7827	13942
Michigan	8549	1387	498	87364	4448	10305	14753

State	White Troops	Col. Troops	Navy	Total	Killed	Died	Total
Minnesota	23913	104	3	24024	626	1958	2584
Mississippi	545	.....	.....	545	3	75	78
Missouri	100616	8344	151	109111	3317	10568	13881
Nebraska	3157	.....	.....	3157	35	204	239
Nevada	1080	.....	.....	1080	2	31	33
New Hampshire	32930	125	882	33937	1903	2979	4882
New Jersey	67500	1185	8129	76840	2578	3176	5754
New Mexico	6561	.....	.....	6561	73	204	277
New York	409561	4125	35164	448850	19085	27449	46534
North Carolina	3156	.....	.....	3156	43	317	360
Ohio	304814	5092	3274	313180	11588	23887	35475
Oregon	1810	.....	.....	1810	11	34	45
Pennsylvania	315017	8612	14307	337936	15265	17918	33183
Rhode Island	19521	1837	1878	23236	460	861	1321
Tennessee	31092	.....	.....	31092	744	6033	6777
Texas	1965	.....	.....	1965	12	129	141
Vermont	32549	120	649	33288	1809	3415	5224
Washington Territory	964	.....	.....	964	.....	22	22
West Virginia	31872	196	.....	32068	1247	2770	4017
Wisconsin	91029	165	133	91327	3802	8499	12301
Colored Troops	178975	.....	.....	178975	2894	33953	36847

Victories and Defeats

Antietam, Md.	Union forces hold the field
Atlanta, Ga.	Union forces hold the field
Allatoona Pass, Ga.	Confederate forces repulsed
Baton Rouge, La.	Union forces hold the field
Bentoaville, N. C.	Union forces hold the field
Bull Run, First, Va.	Confederate forces hold the field
Ball's Bluff, Va.	Confederate forces hold the field
Belmont, Mo.	Confederate forces hold the field
Crampton's Gap, Md.	Union forces hold the field
Carter's Farm, Va.	Union forces hold the field
Corinth, Miss.	Union forces hold the field
Chapin's Hills, Ky.	Union forces hold the field
Champion Hills, Miss.	Union forces hold the field
Cedar Creek, Va.	Union forces hold the field
Cloyd's Mountain, W. Va.	Union assault successful
Cedar Mountain, Va.	Confederate forces hold the field
Chancellorsville, Va.	Confederate forces hold the field
Chicamauga, Ga.	Confederate forces hold the field

Chickasaw Bluffs, Miss.	Union forces repulsed
Cold Harbor, Va.	Union forces repulsed
Deep Bottom, Va.	Confederate forces hold the field
Ezra Chapel, Ga.	Confederate assault repulsed
Fort Donelson, Tenn.	Union forces hold the field
Fort Stevens, D. C.	Union forces hold the field
Five Forks, Va.	Union forces hold the field
Fort Harrison, Va.	Union assault successful
Fort McAllister, Ga.	Union assault successful
Fort Fisher, N. C.	Union assault successful
Fort Blakely, Ala.	Union assault successful
Fall of Petersburg, Va.	Union assault successful
Front Royal, Va.	Confederate forces hold the field
Fredericksburg, Va.	Confederate forces hold the field
Fort Wagner, S. C.	Union forces repulsed
Fort Sanders, Tenn.	Confederate forces repulsed
Franklin, Tenn.	Confederate forces repulsed
Fort Stedman, Va.	Confederate forces repulsed
Gettysburg, Va.	Union forces hold the field
Hatcher's Run, Va.	Confederate forces hold the field
Helena, Ark.	Confederate forces repulsed
Iuka, Miss.	Union forces hold the field

Island Ford, Va.	Confederate forces hold the field
Jonesboro, Ga.	Union assault successful
Kenesaw Mountain, Ga.	Union forces repulsed
Kernstown, Va.	Union forces hold the field
Lookout Mountain, Tenn.	Union assault successful
Magnolia Hills, Miss.	Union forces hold the field
Missionary Ridge, Tenn.	Union forces hold the field
Mill Springs, Ky.	Union forces hold the field
Marye's Heights, Va.	Union assault successful
Maryland Heights, Md.	Confederate forces hold the field
Manassas, Va.	Confederate forces hold the field
Monocacy, Md.	Confederate forces hold the field
New Market, Va.	Confederate forces hold the field
Nashville, Tenn.	Union forces hold the field
Newberne, N. C.	Union forces hold the field
Opequon, Va.	Union forces hold the field
Olustee, Fla.	Confederate forces hold the field
Pea Ridge, Ark.	Union forces hold the field
Prairie Grove, Ark.	Union forces hold the field
Piedmont, Va.	Union forces hold the field
Pocotaligo, S. C.	Confederate forces hold the field
Port Hudson, La., (May 27.)	Union attack repulsed

Port Hudson, La., (June 14.)	Union attack repulsed
Petersburg, Va., (June 17, 18.)	Union attack repulsed
Petersburg Mine.	Union attack repulsed
Peach Tree Creek, Ga.	Confederate attack repulsed
Roanoke Island, N. C.	Union forces hold the field
Resaca, Ga.	Union forces hold the field
Rich Mountain, W. V.	Union forces hold the field
Raymond, Miss.	Union forces hold the field
Rappahannock Station, Va.	Union assault successful
Richmond, Ky.	Confederate forces hold the field
Reams' Station, Va.	Confederate forces hold the field
Shiloh, Tenn.	Union forces hold the field
Stone's River, Tenn.	Union forces repulsed
Sailor's Creek, Va.	Union forces hold the field
Shepherdstown, Va.	Confederate forces hold the field
Seven Days' Battle, Va.	Confederate forces hold the field
Sabin's Cross Roads, La.	Confederate forces hold the field
Spotsylvania, Va.	Confederate forces hold the field
Secessionville, S. C.	Union forces repulsed
Tupelo, Miss.	Union forces hold the field
Vicksburg, Miss., (May 19.)	Union forces repulsed
Vicksburg, Miss., (May 22.)	Union forces repulsed

WILSON'S CREEK, MO.	Confederate forces hold the field
WINCHESTER, VA., (1863.)	Confederate forces hold the field
WILDERNESS, VA.	Confederate forces hold the field
WAUHATCHIE, TENN.	Confederate forces repulsed
WILLIAMSBURG, VA.	Union forces hold the field

MORTUARY STATISTICS

Deaths in Union Army from all Causes

CAUSES	Officers	Men	Total
Accidents	142	3972	4114
Disease	2712	197008	199720
Drowning	106	4838	4944
Executed	4	327	331
Killed or Died from Wounds	6379	103795	110174
Murdered	37	483	520
Prisoners (as shown by graves)	.....	.....	36401
Suicides	26	365	391
Sun Strokes	5	308	313
Other Causes	90	14065	14153
Totals	9501	325161	371061

Deaths from Disease, Accidents and in Prison, and from other Causes, except Battle

STATES	In Confederate Prisons	Accidents	From Disease	Other Causes	Total
Alabama	22	5	228	40	295
Arkansas	8	25	1254	121	1408
California	..	62	344	59	465
Colorado	..	25	120	25	170
Connecticut	526	101	2542	238	3407
Dakota	..	..	4	..	4
Delaware	75	21	356	47	499
District Columbia	44	10	150	45	249
Florida	..	..	189	8	197
Illinois	1721	1028	21065	1126	24940
Indiana	1152	791	16631	853	19427
Iowa	515	227	8498	221	9461
Kansas	36	104	1638	115	1893
Kentucky	860	454	6383	599	8296
Louisiana	15	36	624	56	731

STATES	In Confederate Prisons	Accidents	From Disease	Other Causes	TOTAL
MAINE	541	118	5257	298	6214
MARYLAND	647	98	1160	168	2073
MASSACHUSETTS	1483	257	5530	557	7827
MICHIGAN	1268	339	8269	429	10305
MINNESOTA	159	43	1677	79	1958
MISSOURI	225	487	9243	613	10568
MISSISSIPPI	..	1	66	8	75
NEBRASKA	1	23	159	21	204
NEVADA	..	1	29	1	31
NEW HAMPSHIRE	294	76	2427	182	2979
NEW JERSEY	419	134	2415	208	3176
NEW MEXICO	..	19	144	41	204
NEW YORK	4710	914	19835	1990	27449
NORTH CAROLINA	49	3	216	49	317
OHIO	2356	1168	19365	998	23887
OREGON	..	7	21	6	34
PENNSYLVANIA	4119	636	11782	1381	17918
RHODE ISLAND	84	69	648	60	861
TENNESSEE	1150	375	4086	422	6033
TEXAS	1	6	101	21	129
VERMONT	486	70	2597	262	3415

STATES	In Confederate Prisons	Accidents	From Disease	Other Causes	TOTAL
WASHINGTON TERRITORY.	..	5	12	5	22
WEST VIRGINIA.....	617	150	1878	125	2770
WISCONSIN.....	604	212	7464	219	8499
COLORED TROOPS.....	291	576	29658	3621	34146

REGIMENTS

SUSTAINING THE GREATEST LOSS IN EACH OF THE FOLLOWING ENGAGEMENTS. CONFEDERATE LOSS ALSO GIVEN WHERE RELIABLE DATA WAS PROCURABLE.

Battles and Regiments	Killed	Wounded & Mortally Wounded	Captured and Missing	Total
Aldie, Va.				
1st Massachusetts Cavalry..	20	57	90	167
Allatoona Pass, Ga.				
39th Iowa.....	40	52	78	170
Antietam, Md.				
15th Massachusetts.....	65	255	24	344
13th Georgia.....	48	169	2	219
Arrowfield Church, Va.				
25th Massachusetts.....	12	49		61
Arkansas Post, Ark.				
26th Iowa.....	18	99		117
24th Texas.....	12	17	21	53
Atlanta, Ga.				
13th Iowa.....	25	188	93	306
Ball's Bluff, Va.				
15th Massachusetts.....	14	61	227	302
18th Mississippi.....	22	63		85
Baton Rouge, La.				
21st Indiana.....	24	98	4	126
Belmont, Mo.				
7th Iowa.....	26	93		119
Bentonville, N. C.				
13th Michigan.....	15	81	10	108
Beverley Ford, Va.				
2nd United States Cavalry..	11	29	26	66
Bethesda Church, Va.				
45th Pennsylvania.....	18	141	22	181
Big Black River, Miss.				
21st Iowa.....	13	88		101

Battles and Regiments	Killed	Wounded & Mortally Wounded	Captured and Missing	Total
Blackburn's Ford, Va.				
1st Massachusetts	10	8	14	32
Boydtown Road, Va.				
5th Michigan	6	47	68	121
Bristoe Station, Va.				
126th New York	6	33	10	49
27th North Carolina	30	179		204
Buzzard's Roost, Ga.				
10th Michigan	16	36	14	66
Camp Alleghany, W. V.				
25th Ohio	6	54	6	66
12th Georgia	6	37	4	47
Camden, N. C.				
9th New York	8	66	6	75
Campbell's Station, Tenn.				
17th Michigan	7	51	15	73
Carnifex Ferry, Va.				
10th Ohio	9	50		59
Carter's Farm, Va.				
14th West Virginia	8	58		66
Cedar Creek, Va.				
9th N. Y. Heavy Artillery	43	165		208
Cedar Mountain, Va.				
46th Pennsylvania	31	102	111	244
21st Virginia	37	85		122
Chafin's Farm, Va.				
6th United States Colored	41	160	8	209
Champion's Hill, Miss.				
24th Indiana	27	166	8	201
1st Missouri	29	94	52	175
Chancellorsville, Va.				
12th North Hampshire	41	213	63	317
5th Alabama	24	130	121	275
Chantilly, Va.				
21st Massachusetts	22	98	26	146
Chaplin Hills, Ky.				
10th Ohio	60	169		229
16th Tennessee	41	151	7	199
Chester Station, Va.				
67th Ohio	12	66		78

Battles and Regiments	Killed	Wounded & Mortally Wounded	Captured and Missing	Total
Chickamauga, Ga.				
22nd Michigan	58	261	70	389
18th Alabama	41	256		297
Chickasaw Bluffs, Miss.				
16th Ohio	16	101	194	311
42nd Georgia	10	18		28
Cloyd's Mountain, W. Va.				
9th West Virginia	45	144		189
Cold Harbor, Va.				
8th N. Y. Heavy Artillery	80	339	86	505
Corinth, Miss.				
63rd Ohio	24	105	3	132
35th Mississippi	32	110	347	489
Crampton's Gap, Md.				
96th Pennsylvania	20	71		91
16th Georgia	24	56	107	187
Cross Keys, Va.				
8th New York	43	134	43	220
15th Alabama	9	37	5	51
Dabney's Mills, Va.				
6th Wisconsin	13	81	7	101
Darbytown Road, Va.				
67th Ohio	3	60	2	65
Deep Bottom, Va. July 26–29, 1864.				
16th Pennsylvania Cavalry	5	29	2	36
Deep Bottom, Va. August 14–16, 1864.				
11th Maine	20	121	6	147
Deserted House, Va.				
130th New York	7	20	2	29
Deveaux Neck, S. C.				
127th New York	16	54		70
Donaldsonville, La.				
174th New York	18	29	7	54
Dranesville, Va.				
1st Pennsylvania Rifles	3	26		29
10th Alabama	15	45	6	66
Drewry's Bluff, Va.				
55th Pennsylvania	20	138	163	321
Fair Oaks, Va.				
19th Wisconsin	6	22	113	141

Battles and Regiments		Killed	Wounded & Mortally Wounded	Captured and Missing	Total
Fair Oaks, Va.					
	61st Pennsylvania	68	152	43	268
	6th Alabama	91	277	5	373
Falling Waters, Md.	July 14, 1863.				
	6th Michigan Cavalry	23	33	23	79
Fayetteville, Va.					
	34th Ohio	16	87	112	215
Fisher's Hill, Va.					
	126th Ohio	6	25	1	32
Fort Blakely, Ala.					
	68th United States Colored	10	91		101
Fort Donelson, Tenn.					
	11th Illinois	70	181	88	339
	8th Kentucky	27	72		99
Fort Fisher, N. C.					
	203rd Pennsylvania	46	145		191
Fort McAllister, Ga.					
	70th Ohio	6	31		37
Fort Stedman, Va.					
	14th N. Y. Heavy Artillery.	12	45	217	274
Fort Stevens, D. C.					
	98th Pennsylvania	8	28		36
Fort Wagner, S. C.	July 11, 1863.				
	76th Pennsylvania	35	62	83	180
Fort Wagner, S. C.	July 18, 1863.				
	48th New York	54	112	76	242
First Bull Run, Va.					
	1st Minnesota	42	108	30	180
	8th Georgia	41	159		200
Franklin, Tenn.					
	44th Missouri	34	37	92	163
Fredericksburg, Va.					
	7th New York	26	184	33	243
	142nd Pennsylvania	16	182	45	243
	57th North Carolina	32	192		224
Gain's Mill, Va.					
	11th Pennsylvania Reserves	50	105	529	684
	1st South Carolina Rifles	81	234	4	319
Gainesville, Fla.					
	75th Ohio Mounted Infantry	13	29	114	156

Battles and Regiments	Killed	Wounded & Mortally Wounded	Captured and Missing	Total
Gettysburg, Va.				
24th Michigan	69	247	47	363
26th North Carolina	86	502	120	708
Glendale, Va.				
1st New York	22	121	87	230
Palmetto Sharpshooters	39	215		254
Goldsboro, N. C.				
10th Connecticut	11	89		100
Hagerstown, Md.				
18th Pennsylvania Cavalry	19	50	16	85
Hanover, Va.				
2nd Ohio Cavalry	5	50	10	65
Hanover, Pa.				
18th Pennsylvania Cavalry	3	26	57	86
Hanover Court House, Va.				
25th New York	28	79	51	158
Harper's Ferry, Va.				
126th New York	12	42	976	1031
Hatchie Bridge, Miss.				
53rd Indiana	13	91	2	106
Hartsville, Tenn.				
104th Illinois	25	131	568	724
Helena, Ark.				
33rd Iowa	19	50	16	85
7th Missouri	16	124	53	193
Honey Hill, S. C.				
25th Ohio	24	134	3	161
Hoover's Gap, Tenn.				
17th Indiana	6	19		25
Irish Bend, La.				
159th New York	19	72	20	117
Iuka, Miss.				
5th Iowa	37	179	1	217
3rd Texas	22	74		96
Jackson, Miss. May 14, 1863.				
17th Iowa	16	61	3	80
Jackson, Miss. July 16, 1863.				
41st Illinois	27	135	40	202
24th South Carolina	11	38	56	105

Battles and Regiments	Killed	Wounded & Mortally Wounded	Captured and Missing	Total
Jackson, Miss. July 6, 1864.				
76th Illinois	16	71	15	102
James Island, S. C.				
8th Michigan	48	120	16	184
Jenkins' Ferry, Ark.				
33rd Iowa	10	103	10	123
Jonesboro, Ga.				
38th Ohio	42	108		150
Kenesaw Mountain, Ga.				
40th Indiana	34	125	10	169
Kernstown, Va.				
84th Pennsylvania	21	71		92
37th Virginia	12	62	39	113
Knoxville, Tenn.				
2nd Michigan	10	67	16	93
Liberty Gap, Tenn.				
79th Illinois	6	41		47
Lookout Mountain, Tenn.				
149th New York	10	64		74
Lynchburg, Va.				
54th Pennsylvania	11	37	14	62
Malvern Hill, Va.				
4th Michigan	41	100	23	164
3rd Alabama	37	163		200
Manassas, Va.				
5th New York	79	170	48	297
5th Texas	15	224	1	240
Mechanicsville, Va.				
5th Pennsylvania Reserves	8	46	1	55
44th Georgia	71	264		335
Middleburg, Va,				
1st Maine Cavalry	10	18	12	40
Milikin's Bend, La				
5th U. S. H. A., Colored	62	130		192
17th Texas	21	68	3	92
Mill Springs, Ky.				
10th Indiana	10	75		85

Battles and Regiments		Killed	Wounded & Mortally Wounded	Captured and Missing	Total
	15th Mississippi	44	153	29	226
Mine Run, Va.					
	10th Vermont	11	56	2	69
	3rd North Carolina	7	65		72
Missionary Ridge, Tenn.					
	15th Indiana	24	175		199
Monocacy, Md.					
	9th N. Y. Heavy Artillery	13	89	99	201
Morton's Ford, Va.					
	14th Connecticut	6	90	19	115
Morganzia, La.					
	19th Iowa	10	23	210	293
Mount Sterling, Ky.					
	12th Ohio Cavalry	17	40	75	132
Murfreesboro, Tenn.	July 13, 1862.				
	9th Michigan	11	89	37	137
Murfreesboro, Tenn.	June 7, 1864.				
	127th New York	10	54		70
Munfordville, Ky.					
	67th Indiana	11	32	888	931
	10th Mississippi	13	95		108
McDowell, Va.					
	25th Ohio	6	51	1	58
	12th Georgia	35	140		175
Nashville, Tenn.					
	13th United States Colored	55	165	1	221
Newberne, N. C.					
	51st New York	11	60		71
New Hope Church, Va.					
	107th New York	26	141		167
New Market, Va.					
	34th Massachusetts	28	174	19	221
New Market Road, Va.					
	5th Pennsylvania Cavalry	3	60	2	65
Newtonia, Mo.					
	9th Wisconsin	25	51	116	192
North Anna, Va.					
	6th N. Y. Heavy Artillery	17	99	17	133
Oak Grove, Va.					
	20th Indiana	11	82	32	125

Battles and Regiments	Killed	Wounded & Mortally Wounded	Captured and Missing	Total
Olustee, Fla.				
8th United States Colored..	50	187	73	310
32nd Georgia.....	15	149		164
Opequon, Va.				
114th New York	21	164		185
Parker's Cross Roads, Tenn.				
122nd Illinois	16	50	15	81
Pea Ridge, Ark.				
9th Iowa.....	38	176	4	218
Peach Tree Creek, Ga.				
46th Pennsylvania.....	25	101	2	128
Petersburg, Va. June 17, 18, 1862.				
1st Maine Heavy Artillery..	90	459	31	580
Petersburg, Va. June 15, 1864.				
55th Pennsylvania.....	24	124	8	156
Petersburg Mine, Va.				
23rd United States Colored.	75	115	121	310
Pickett's Mills, Ga.				
49th Ohio.....	52	147	4	203
Piedmont, Va.				
116th Ohio.....	20	156		176
Pleasant Hill, La.				
32nd Ohio.....	35	115	60	210
Pocotaligo, S. C.				
47th Pennsylvania.....	18	94		112
Poplar Spring Church, Va.				
45th Pennsylvania.....	4	15	185	204
Port Gibson, Miss.				
18th Indiana.....	19	64		83
Port Hudson, La.				
8th New Hampshire.....	30	198	30	258
Port Republic, Va.				
66th ohio.....	20	75	110	205
7th Louisiana.....	8	115		123
Port Royal, Va.				
1st Maryland	14	43	535	592
Port Walthall, Va.				
8th Connecticut..... ...	3	63	8	74
Prairie Grove, Ark.				
20th Wisconsin.....	50	154	13	217

Battles and Regiments	Killed	Wounded & Mortally Wounded	Captured and Missing	Total
Princeton, W. Va.				
37th Ohio	13	45		58
Rappahannock Station, Va.				
6th Maine	38	101		139
Raymond, Miss.				
23rd Indiana	16	76	23	115
3rd Tennessee	27	90	70	187
Reams' Station, Va.				
4th N. Y. Heavy Artillery	13	32	330	375
Resaca, Ga.				
70th Indiana	26	130		156
Richmond, Ky.				
12th Indiana	25	148	608	781
2nd Tennessee	17	95		112
Ringgold, Ga.				
7th Ohio	16	58		74
Rocky Face Ridge, Ga.				
29th Ohio	26	71	2	99
Russell House, Miss.				
8th Missouri	10	30		40
Sabine Cross Roads, La.				
130th Illinois	2	23	232	257
Savage Station, Va.				
5th Vermont	30	121	87	230
3rd South Carolina	23	108	4	135
Searcy Landing, Ark.				
17th Missouri	15	26		41
Shiloh, Tenn.				
9th Illinois	61	300	5	366
4th Tennessee	36	183		219
Shepherdstown, Va.				
118th Pennsylvania	63	101	105	192
14th South Carolina	10	45		55
St. Mary's Church, Va.				
1st Maine Cavalry	9	46	11	66
South Mountain, Md.				
23rd Ohio	32	95	3	130
Spotsylvania, Va. May 8–13, 1864.				
148th Pennsylvania	33	235	33	301

Battles and Regiments	Killed	Wounded & Mortally Wounded	Captured and Missing	Total
Spotsylvania, Va. May 19, 1864.				
1st Maine Heavy Artillery..	81	395	5	481
Spring Hill, Tenn.				
42nd Illinois.....	16	64	20	100
Springfield, Mo.				
18th Iowa.....	5	46	1	52
Stone's River, Tenn.				
39th Indiana.....	31	118	231	380
8th Tennessee.....	41	265		306
Strasburg, Va.				
34th Massachusetts.....	9	48	40	97
Suffolk, Va.				
99th New York.....	13	58		71
Thompson's Station, Tenn.				
33rd Indiana	13	85	407	505
24th Texas.....	12	17	25	54
Totopotomoy, Va.				
36th Wisconsin.....	20	108	38	166
Tupelo, Miss.				
12th Iowa.....	9	53	1	63
Trevilian Station, Va.				
1st New York Dragoons.....	16	61	8	85
Utoy Creek, Ga.				
100th Ohio.....	34	57	9	100
Vicksburg, Miss. May 19, 1863.				
4th West Virginia.....	27	110		137
Vicksburg, Miss. May 22, 1863.				
22nd Iowa	27	118	19	164
Vining's Station, Ga.				
21st Ohio	15	39	2	56
Wapping Heights, Va.				
70th New York.....	11	21		32
Ware Bottom Church, Va.				
97th Pennsylvania.....	29	186	22	237
Wauhatchie, Tenn.				
33rd Massachusetts.....	26	61	1	88
Weldon Railroad, Va. August 19, 1864.				
39th Massachusetts.....	10	35	246	291
West Point, Va.				
31st New York.....	23	33	17	83

Battles and Regiments	Killed	Wounded & Mortally Wounded	Captured and Missing	Total
White Sulphur Springs, Va.				
14th Pennsylvania Cavalry..	10	42	50	102
Wilderness, Va.				
2nd Vermont.....	49	285	14	348
Williamsburg, Va.				
70th New York.....	79	138	113	330
24th Virginia.....	30	93	66	189
Wilson's Creek, Mo.				
1st Missouri.....	76	208	11	295
3rd Arkansas.....	25	84	1	110
Wilson's Raid, Va.				
11th Pennsylvania Cavalry..	21	45	117	183
Winchester, Va. May 25, 1862.				
2nd Massachusetts.....	13	47	80	140
Winchester, Va. June 13, 1863.				
18th Conecticut.....	18	46	534	598
Winchester, Va. July 25, 26, 1864.				
36th Ohio.....	9	103	24	136
Yellow Bayou, La.				
58th Illinois.....	12	51		63
Yellow Tavern, Va.				
1st Michigan Cavalry.....	11	34	3	48

NATIONAL CEMETERIES,

SHEWING THE NUMBER OF GRAVES IN EACH.

LOCATION OF CEMETERY	POSTOFFICE ADDRESS	Known	Unknown	TOTAL
ALABAMA.				
Mobile	Mobile	746	113	877
ARKANSAS:				
Fayetteville	Fayetteville	438	776	1214
Fort Smith	Fort Smith	741	1150	1891
Little Rock	Little Rock	3303	2354	5657
CALIFORNIA				
San Francisco	Presidio, San Francisco	291	11	302
DISTRICT OF COLUMBIA.				
Battle Ground	Brightwood	43		43
Soldiers Home	Soldiers Home, Wash., D. C	5398	288	5686
FLORIDA.				
Barrancas	Warrington, Fla	843	711	1554
St. Augustine	Q. M., Atlanta, Ga	1470		1470
GEORGIA.				
Andersonville	Andersonville	12779	923	13702
Marietta	Marietta	7195	2963	10158
ILLINOIS.				
Camp Butler	Riverton	1008	354	1362
Mound City	Mound City	2473	2762	5235
Rock Island	Rock Island	288	20	308
Quincy	Quincy	167	55	222
INDIANA.				
Crown Hill	D. Q. M. G., Wash., D. C	680	32	712
New Albany	New Albany	2152	676	2828
INDIAN TERRITORY.				
Fort Gibson	Fort Gibson	233	2212	2445
IOWA.				
Keokuk	Keokuk	624	33	657
KANSAS.				
Fort Leavenworth	Fort Leavenworth	1161	1060	2221
Fort Scott	Fort Scott	429	161	590

Location of Cemetery	Postoffice Address	Known	Unknown	Total
KENTUCKY.				
Cave Hill	Louisville	3354	583	3937
Camp Nelson	Camp Nelson	2455	1189	3644
Danville	Danville	1175	153	1328
Lebanon	Lebanon	592	277	869
Lexington	Lexington	840	112	952
Mill Springs	Noncy	346	366	712
LOUISIANA.				
Alexandria	Pineville	520	789	1309
Baton Rouge	Baton Rouge	2485	532	3017
Chalmette	Aralia	6863	5734	12597
Port Hudson	Port Hudson	588	3239	3827
MARYLAND.				
Antietam	Sharpsburg	2855	1829	4684
Annapolis	Annapolis	2288	204	2492
Loudon Park	Carroll	1900	208	2108
MEXICO.				
Mexico City	U. S. C. G., Mexico City	386	750	1136
MISSISSIPPI.				
Corinth	Corinth	1782	3937	5719
Natchez	Natchez	308	2780	3088
Vicksburg	Vicksburg	3899	12716	16615
MONTANA.				
Custer Battlefield	D. Q. M. G., Wash., D. C.	261		261
MISSOURI.				
Jefferson Barracks	St. Louis	8717	2906	11623
Jefferson City	Jefferson City	475	334	809
Springfield	Springfield	874	734	1608
NEBRASKA.				
Fort McPherson	Cottonwood Springs	258	293	551
NEW JERSEY.				
Finn's Point	Finn's Point	106	2539	2645
Beverly	Beverly	157	7	164
NEW YORK.				
Cypress Hills	Brooklyn	4438	366	4804
Woodlawn	Elmira	3068	7	3075
NORTH CAROLINA.				
Newberne	Newberne	2185	1091	3276
Raleigh	Raleigh	626	571	1197
Salisbury	Salisbury	97	12035	12132
Wilmington	Wilmington	713	1577	2290

Location of Cemetery	Postoffice Address	Known	Unknown	Total
Pennsylvania.				
Gettysburg	Gettysburg	1974	1611	3585
Philadelphia	Philadelphia	1969	223	2192
South Carolina				
Beaufort	Beaufort	4758	4513	9271
Florence	Florence	206	2799	3005
Tennessee.				
Chattanooga	Chattanooga	8038	4963	13001
Fort Donelson	Dorer	158	511	669
Knoxville	Knoxville	2109	1046	3115
Memphis	Memphis	5163	8818	13981
Nashville	Nashville	11832	4701	16533
Shiloh	Hamburg	1234	2362	3596
Stone River	Murfreesboro	3811	2334	6145
Texas.				
Brownsville	Brownsville	1443	1379	2822
San Antonio	San Antonio	707	225	932
Virginia.				
Alexandria	Alexandria	3401	123	3524
Arlington	Georgetown, D. C.	11905	4349	16254
Ball's Bluff	D. Q. M. G., Wash., D. C.	1	24	25
City Point	City Point	3719	1439	5158
Cold Harbor	Richmond, Va	672	1286	1958
Culpepper	Culpepper	456	912	1368
Danville	Danville	1175	153	1328
Fort Harrison	Varina Grove	242	573	817
Fredericksburg	Fredericksburg	2488	12785	15273
Glendale	Glendale	236	961	1197
Hampton	Hampton	5531	493	6024
Poplar Grove	Petersburg	2198	4001	6199
Seven Pines	Thistle	150	1220	1370
Staunton	Staunton	234	523	757
Winchester	Winchester	2098	2382	4480
Yorktown	Yorktown	748	1435	2183
West Virginia.				
Grafton	West Grafton	634	620	1252
* Totals		176397	148833	325230

* These totals include 9300 Confederates, mostly buried at Camp Butler, Cypress Hills, Finn's Point, Fort Smith, Hampton, Jefferson and Woodlawn.